Partitur

Deutsche - Messe

(Wohin soll ich mich wenden)

von Franz Schubert, arr. Hans Eibl

Kyrie

Flöte/Piccolo

Oboe

Es-Klarinette

1.Klarinette

2.Klarinette

3.Klarinette

Baßklarinette

p *f*

Kyrie

Alt-Saxophon

Tenorsaxophon

Baritonsaxophon

Fagott

1.2.Horn in Es

3.4.Horn

1/2 Flügelhorn

Tenor/Bariton

1/2 Trompete

3/4 Trompete

f

1/2 Posaune

3.Posaune

1/2 Baß

p *f*

Tirol Musikverlag

© Copyright 2008 by TSS-Musikverlag, A-6142 Mieders / Tirol

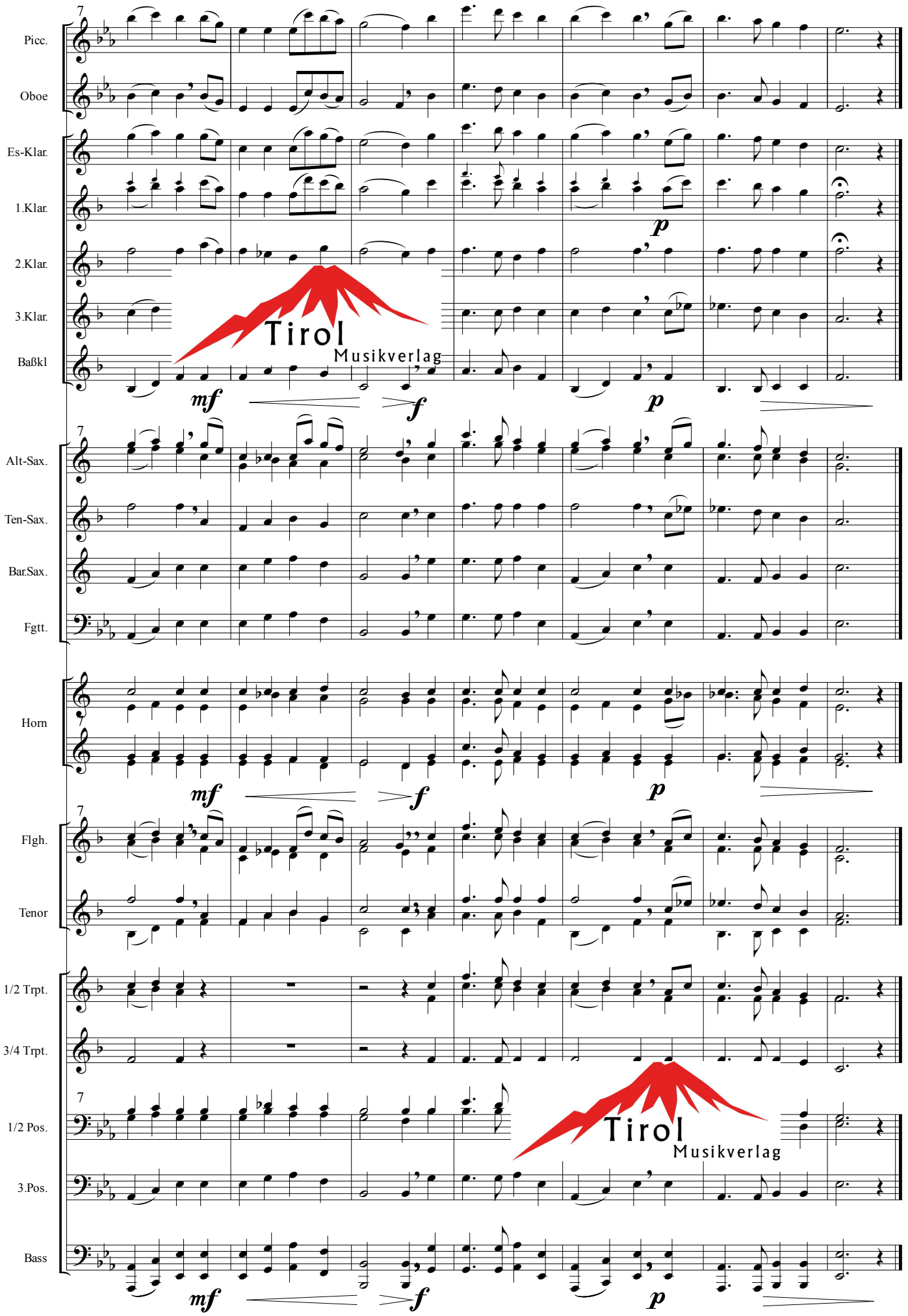

© Copyright 2008 by TSS-Musikverlag, A-6142 Mieders / Tirol

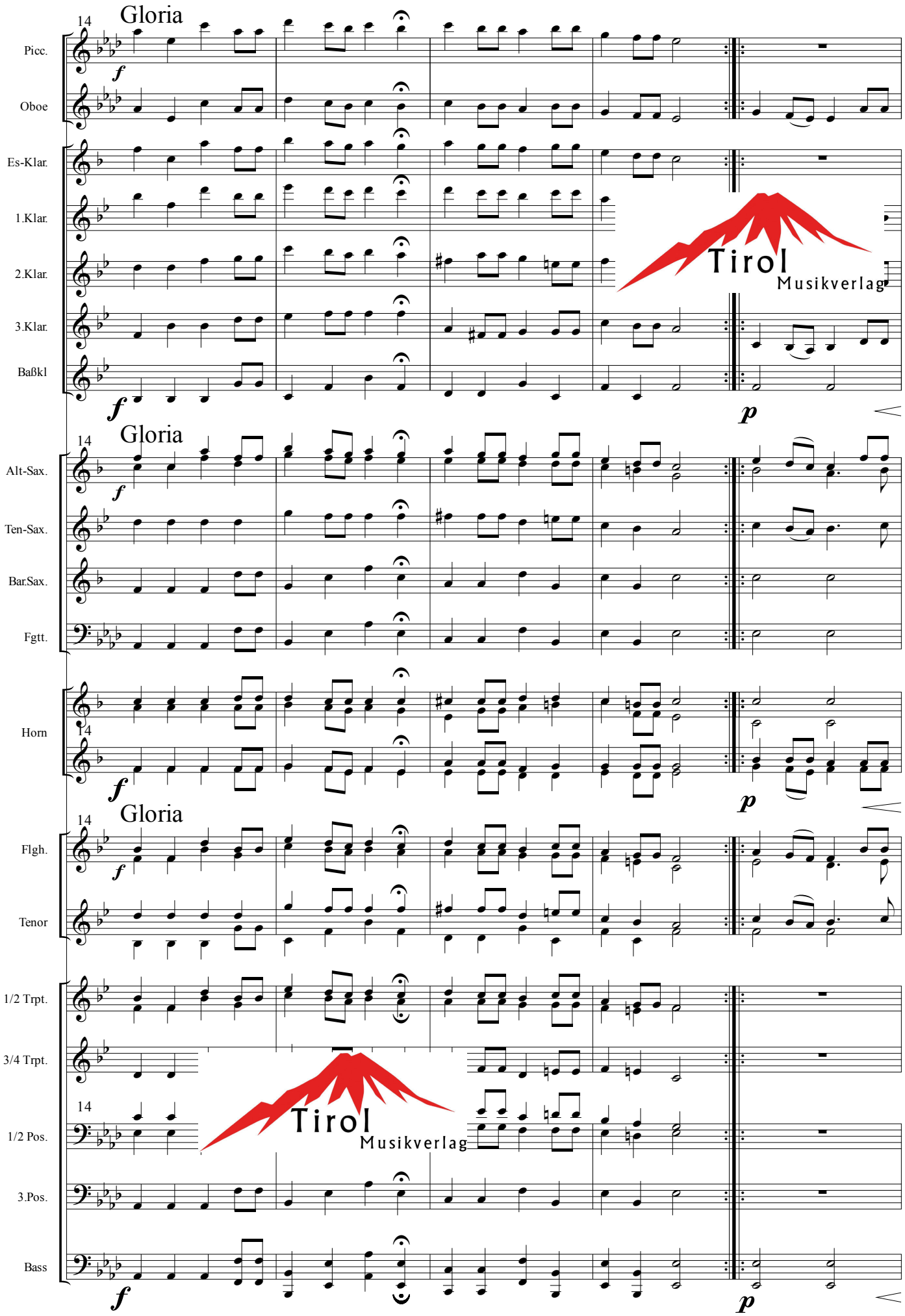

© Copyright 2008 by TSS-Musikverlag, A-6142 Mieders / Tirol

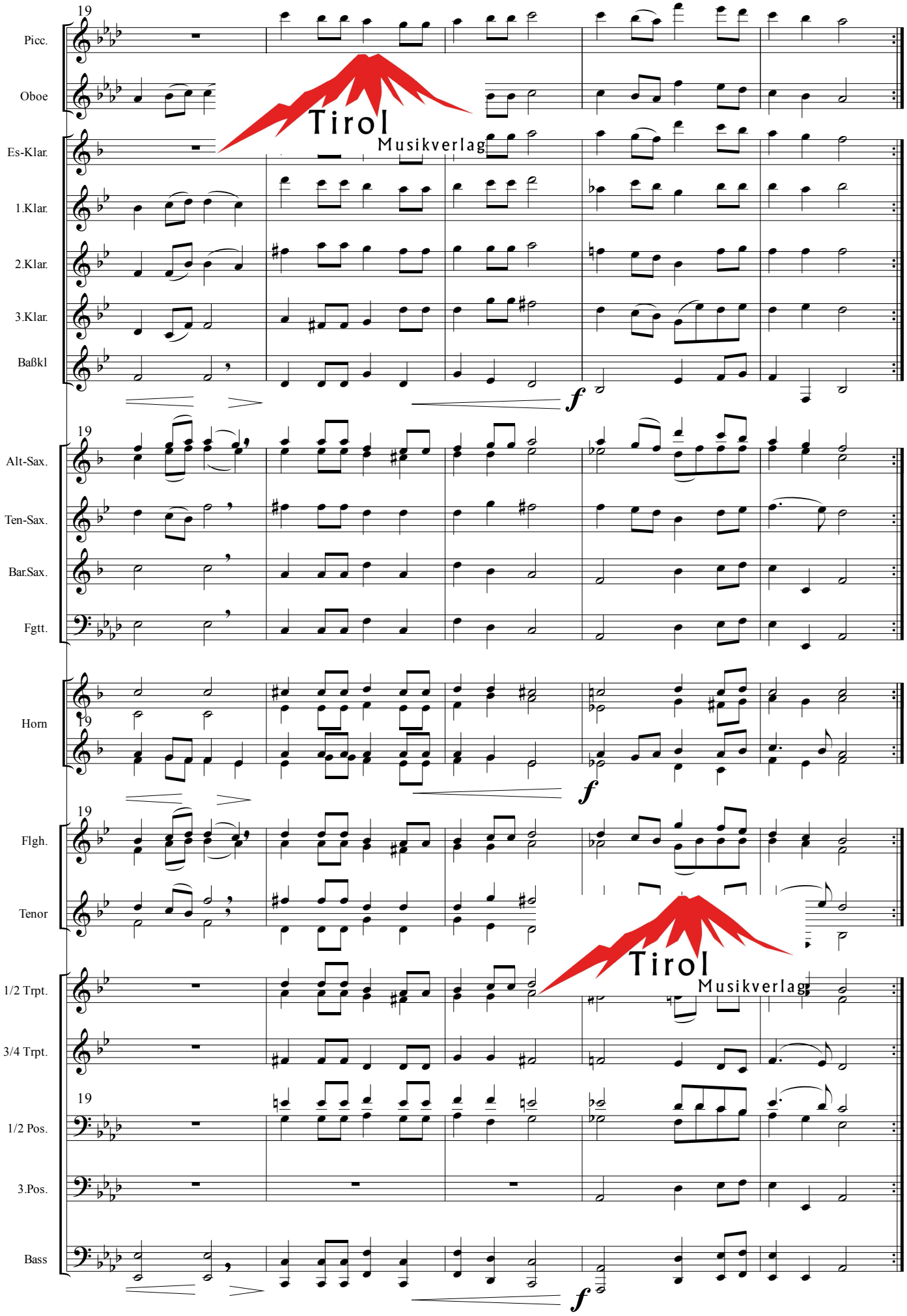

© Copyright 2008 by TSS-Musikverlag, A-6142 Mieders / Tirol

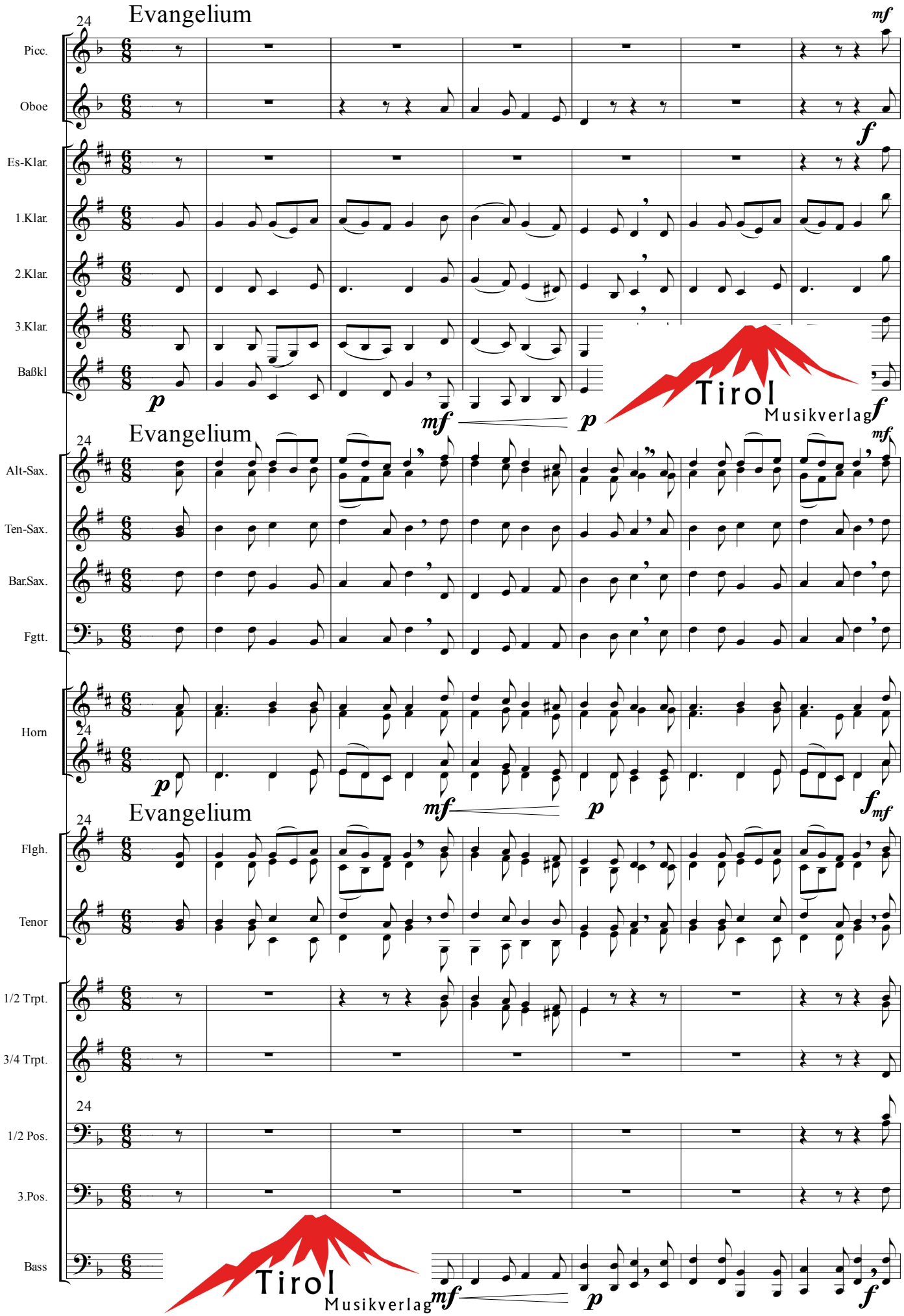

© Copyright 2008 by TSS-Musikverlag, A-6142 Mieders / Tirol

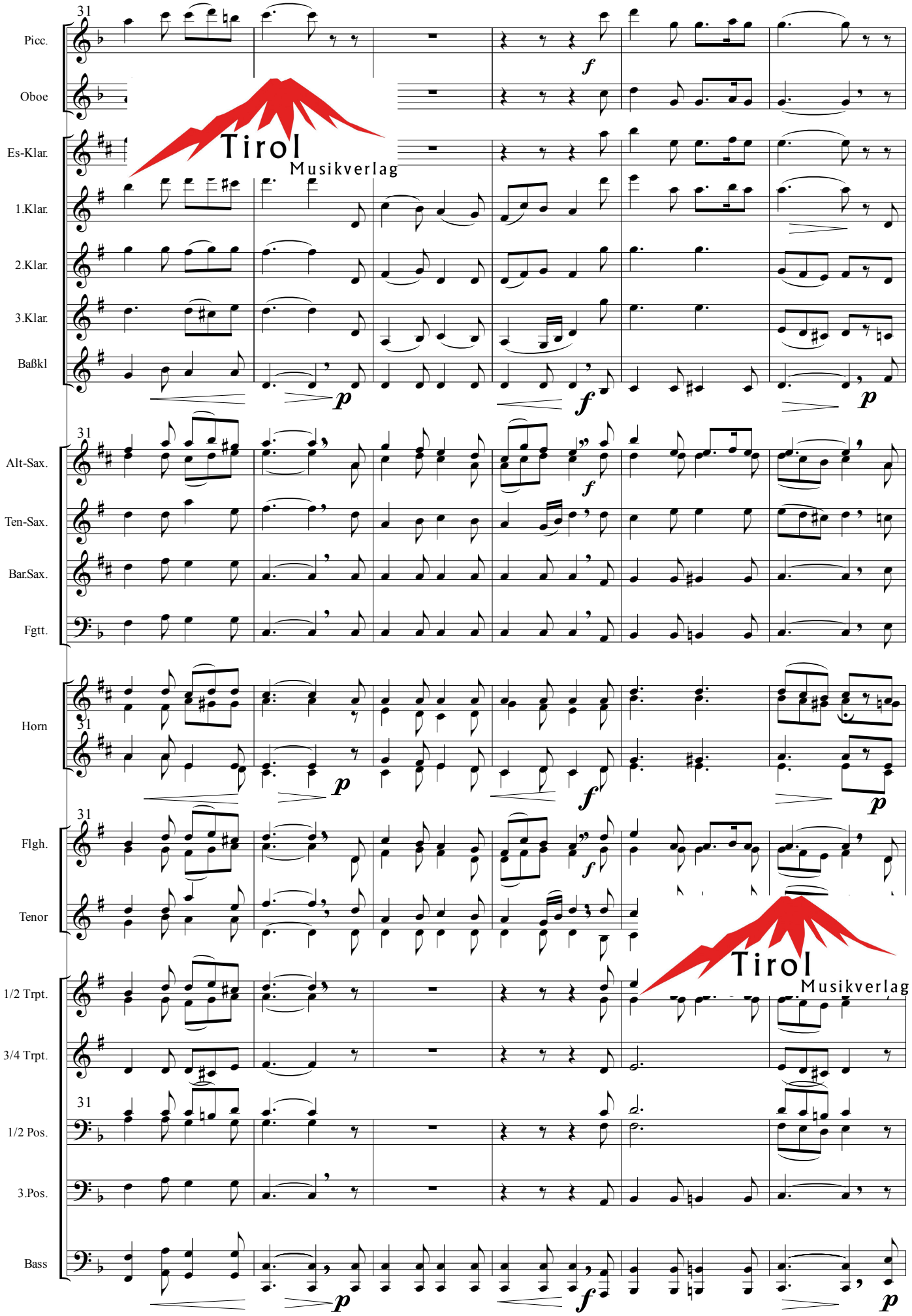

© Copyright 2008 by TSS-Musikverlag, A-6142 Mieders / Tirol

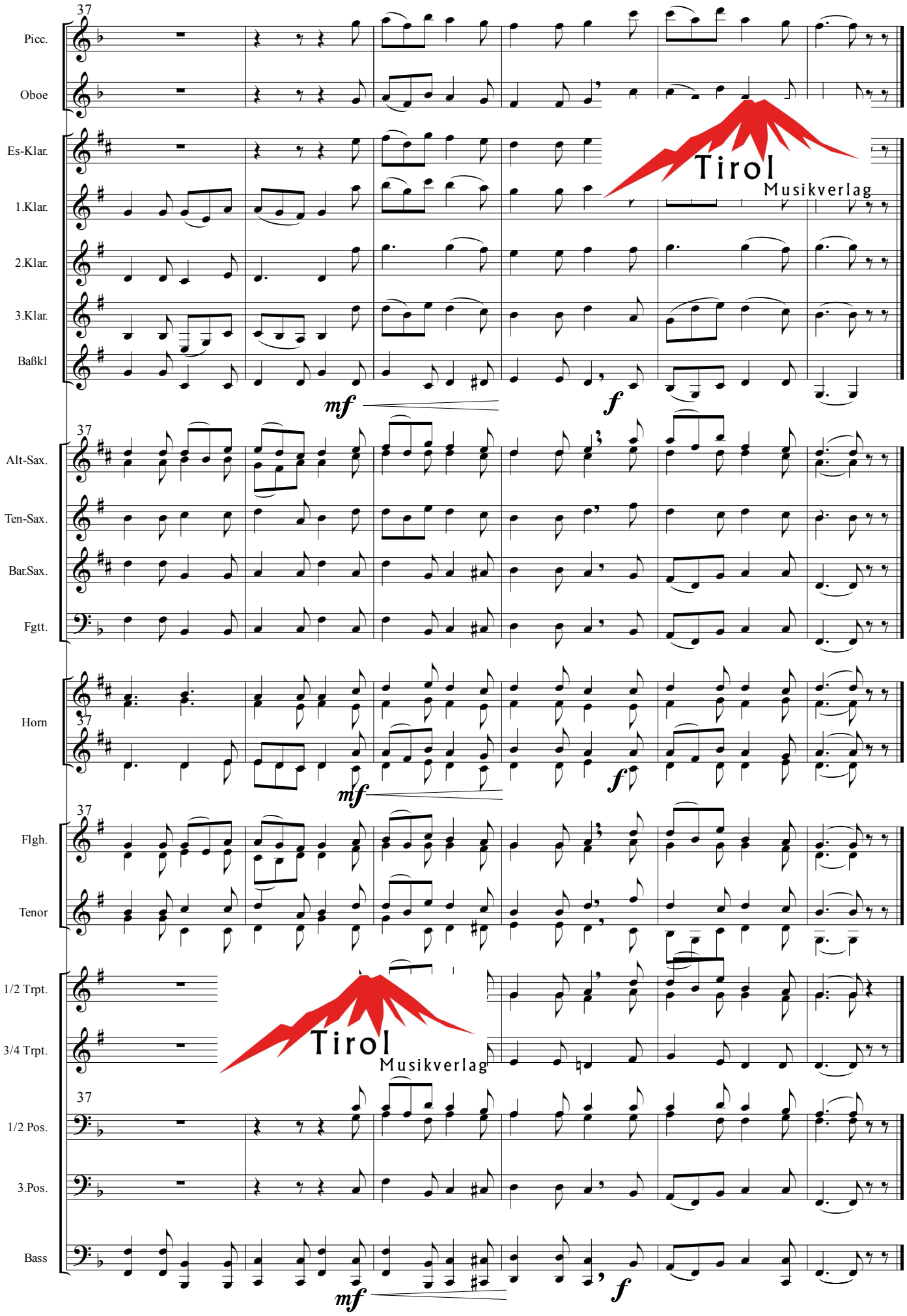

© Copyright 2008 by TSS-Musikverlag, A-6142 Mieders / Tirol

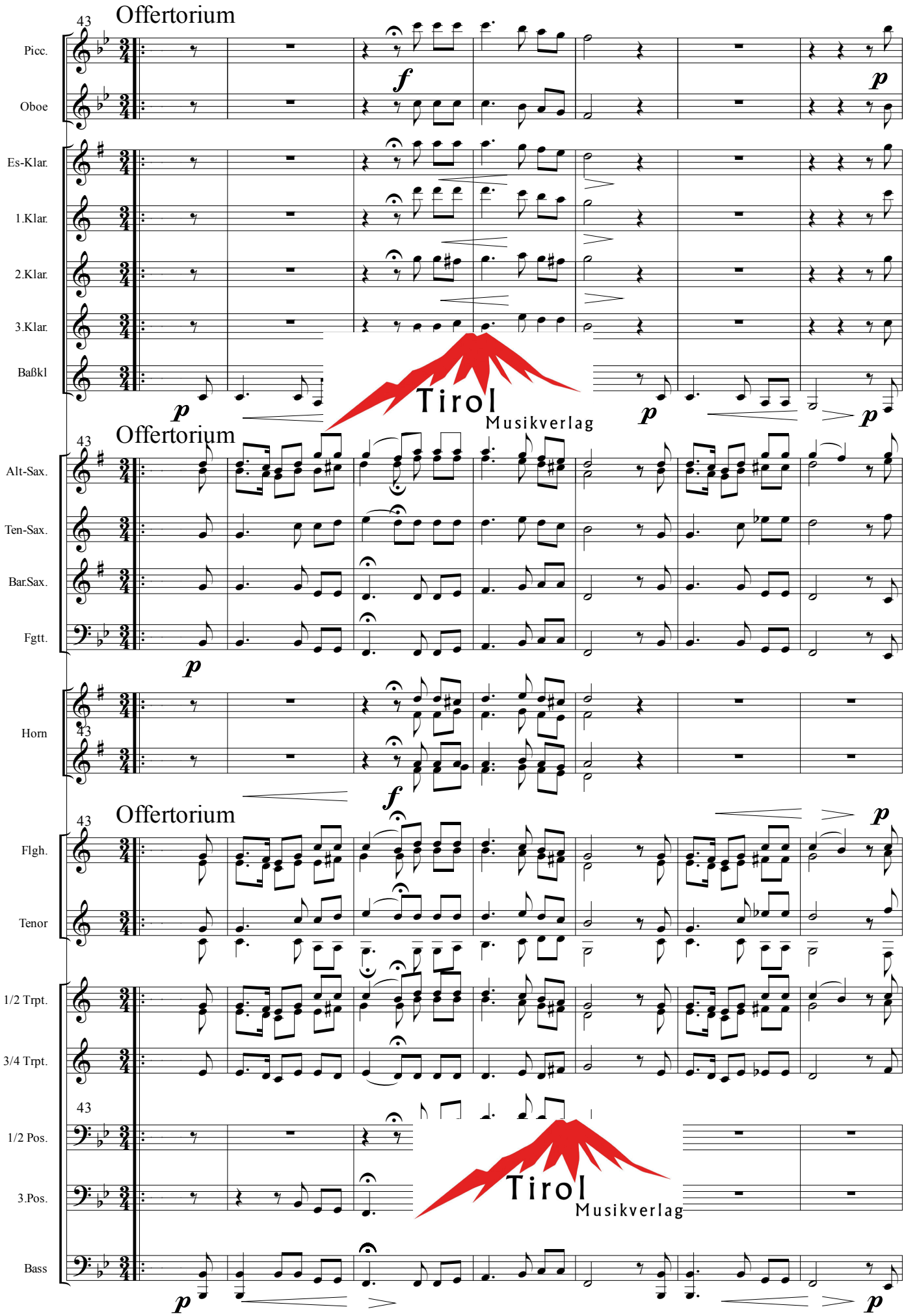

© Copyright 2008 by TSS-Musikverlag, A-6142 Mieders / Tirol

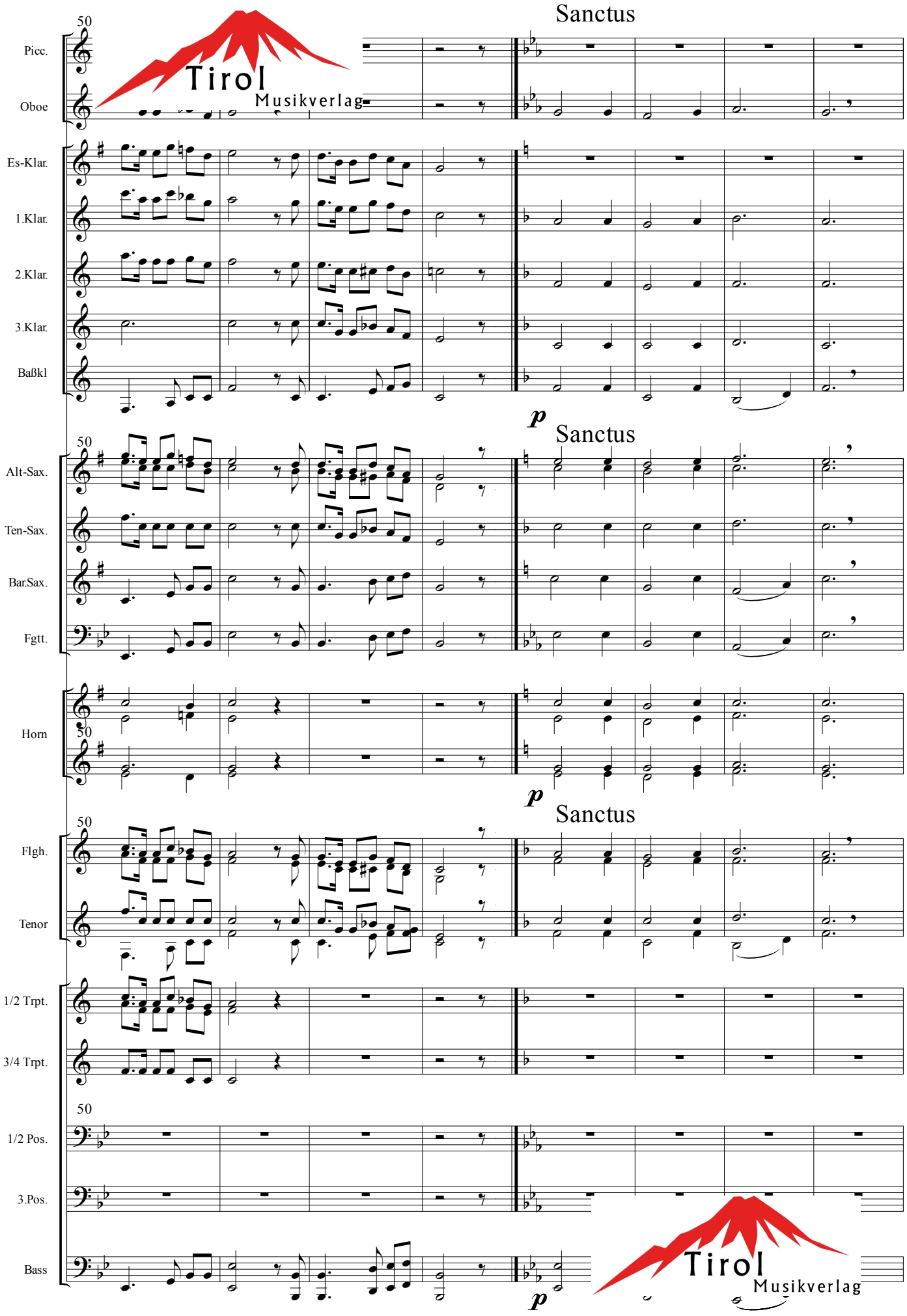

© Copyright 2008 by TSS-Musikverlag, A-6142 Mieders / Tirol

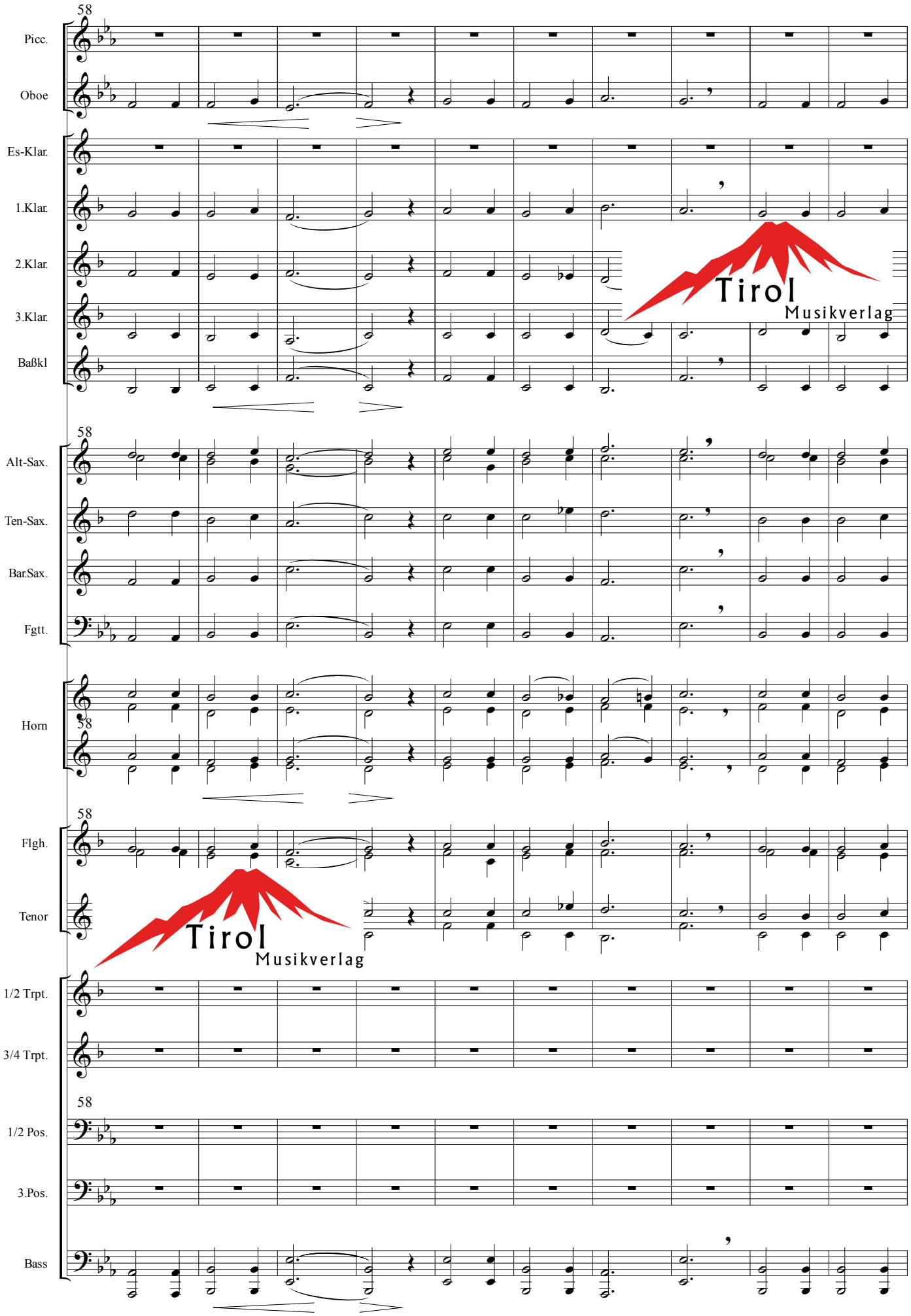

© Copyright 2008 by TSS-Musikverlag, A-6142 Mieders / Tirol

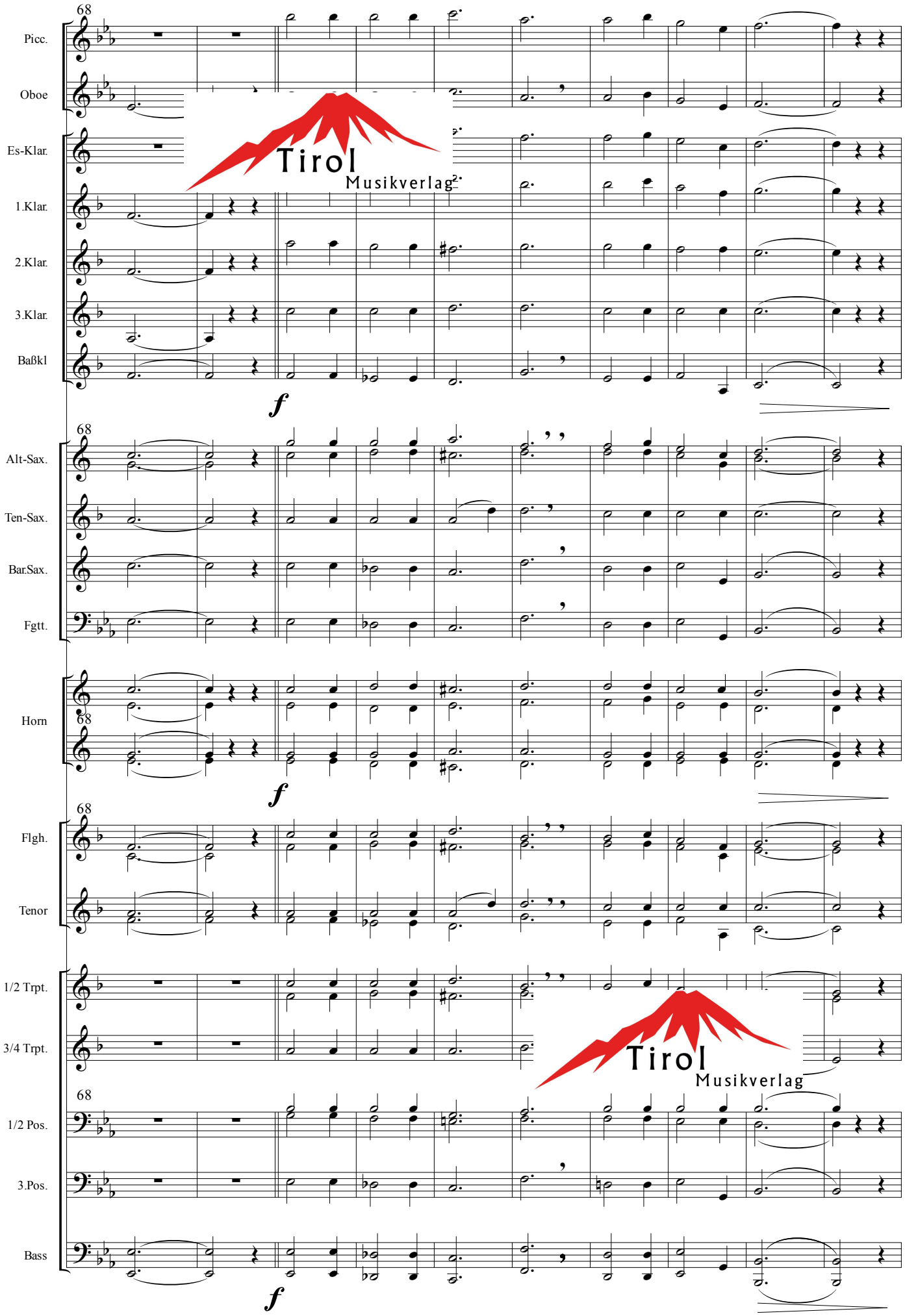

© Copyright 2008 by TSS-Musikverlag, A-6142 Mieders / Tirol

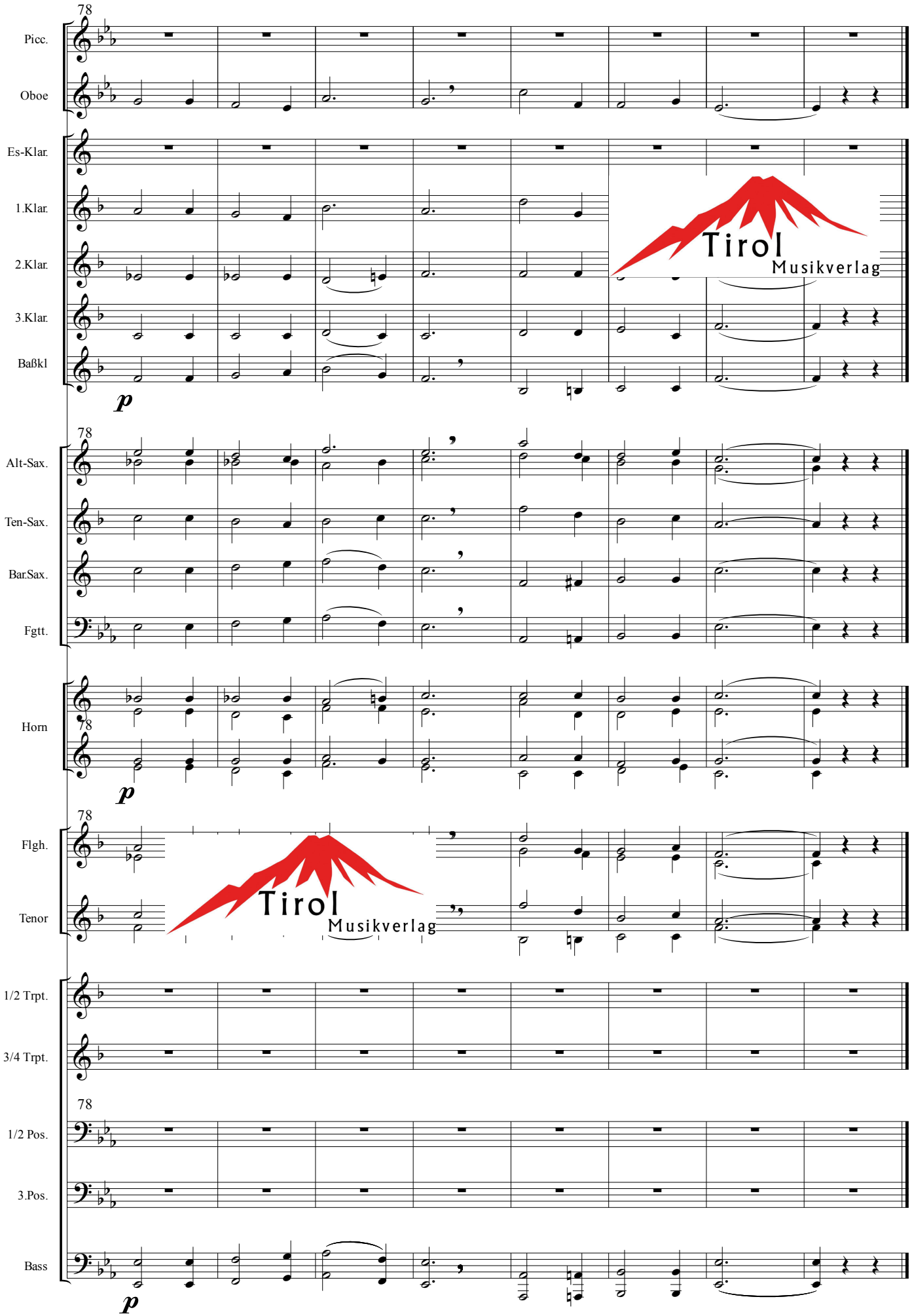

© Copyright 2008 by TSS-Musikverlag, A-6142 Mieders / Tirol

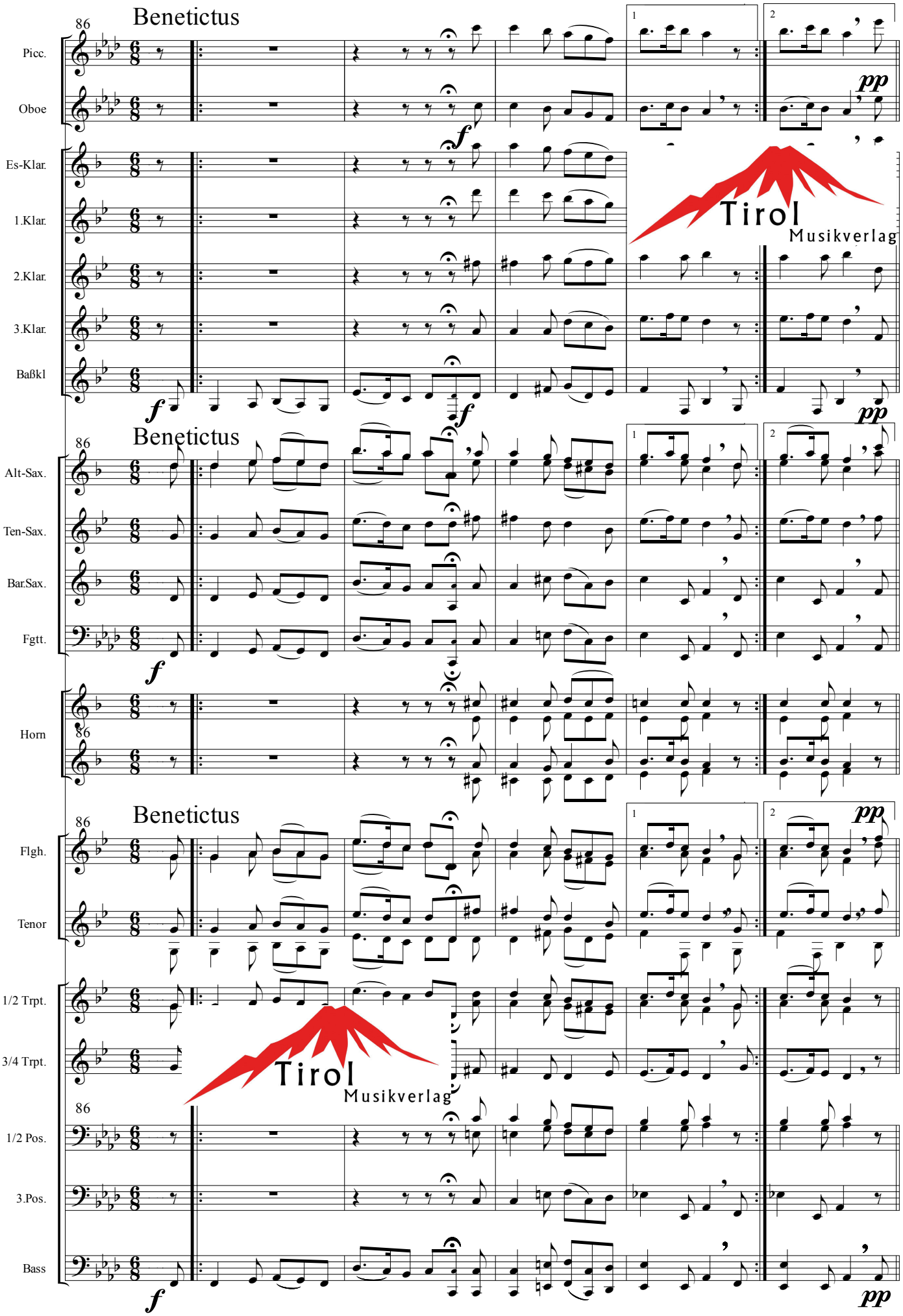

© Copyright 2008 by TSS-Musikverlag, A-6142 Mieders / Tirol

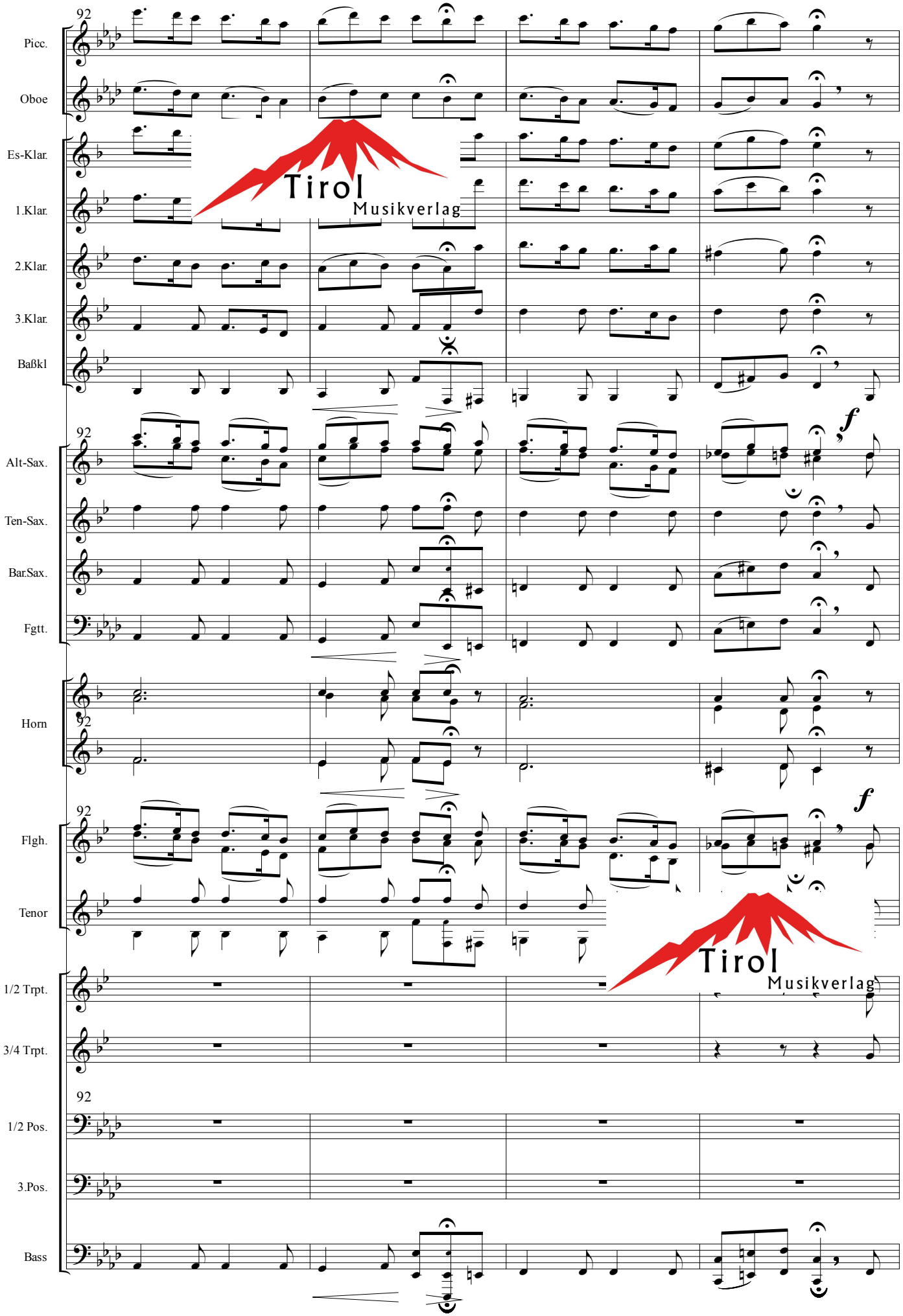

© Copyright 2008 by TSS-Musikverlag, A-6142 Mieders / Tirol

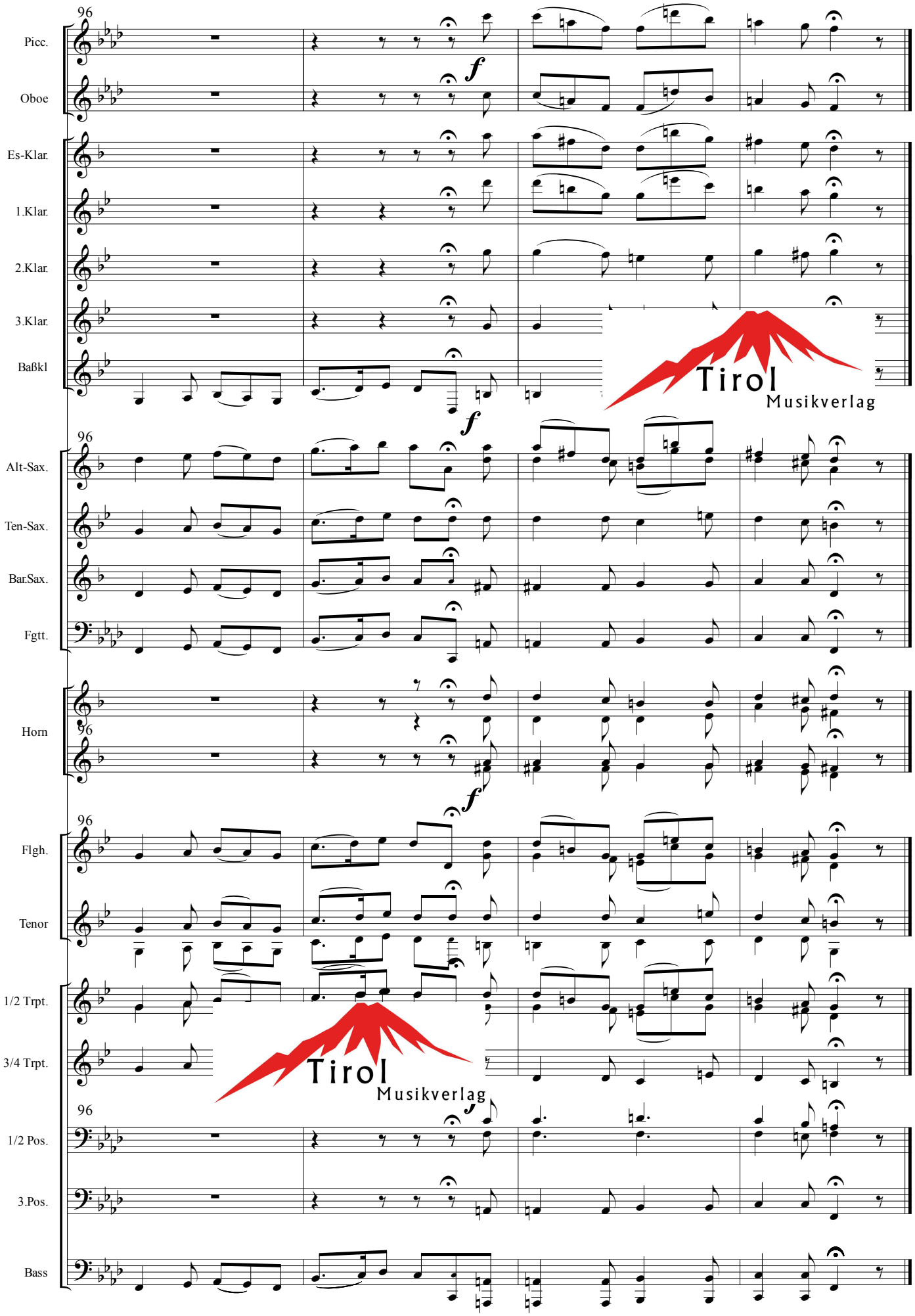

© Copyright 2008 by TSS-Musikverlag, A-6142 Mieders / Tirol

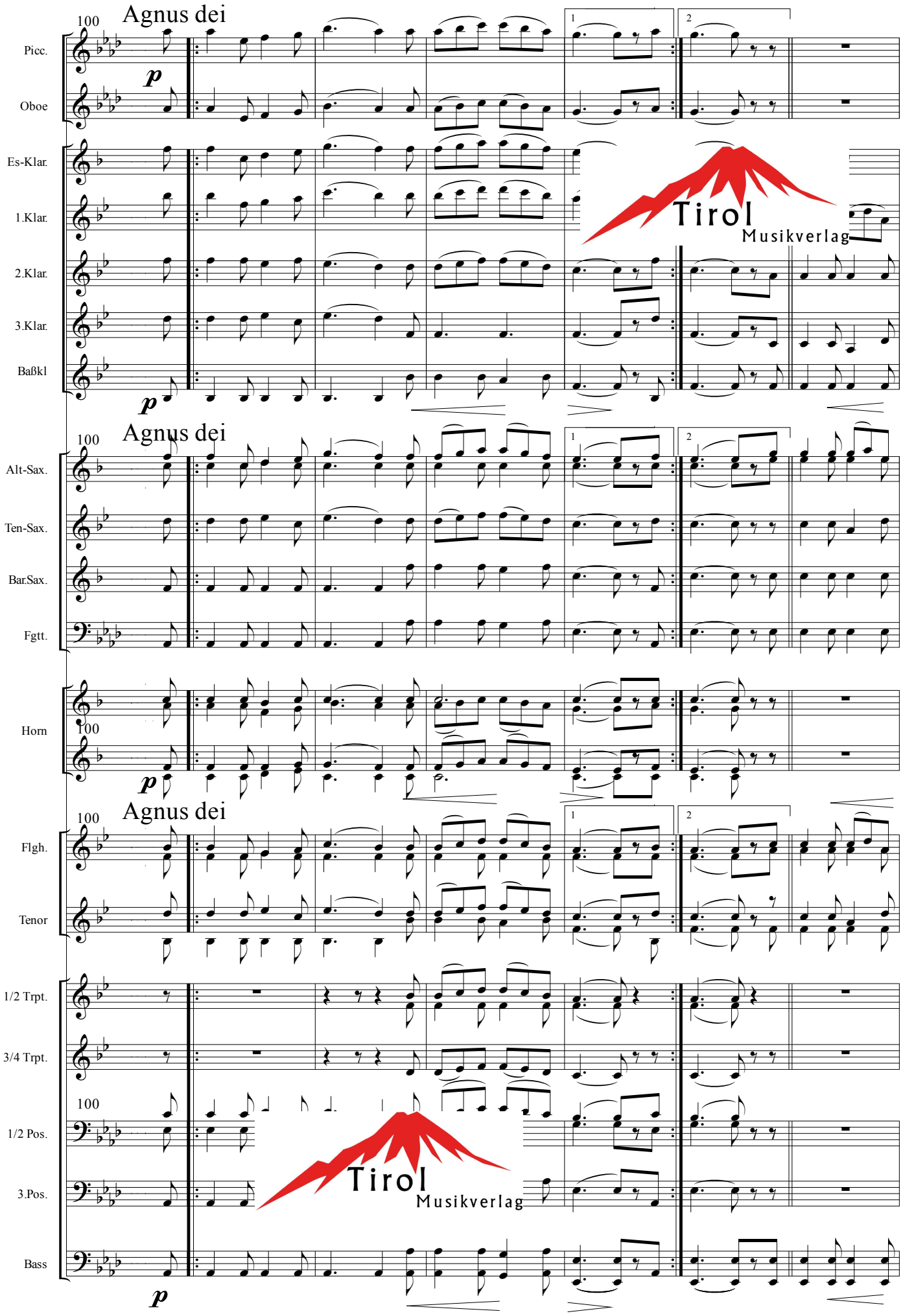

© Copyright 2008 by TSS-Musikverlag, A-6142 Mieders / Tirol

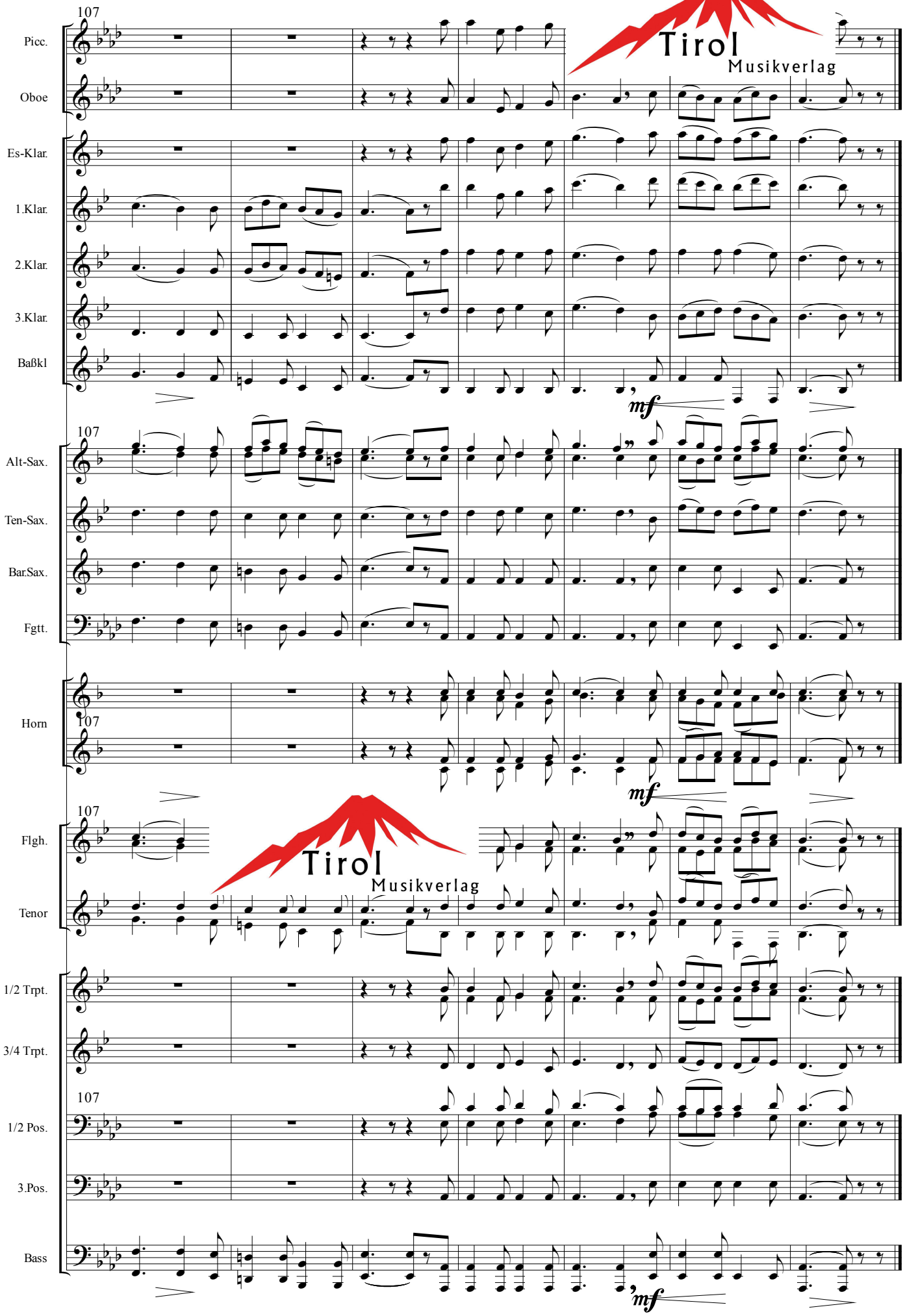

© Copyright 2008 by TSS-Musikverlag, A-6142 Mieders / Tirol

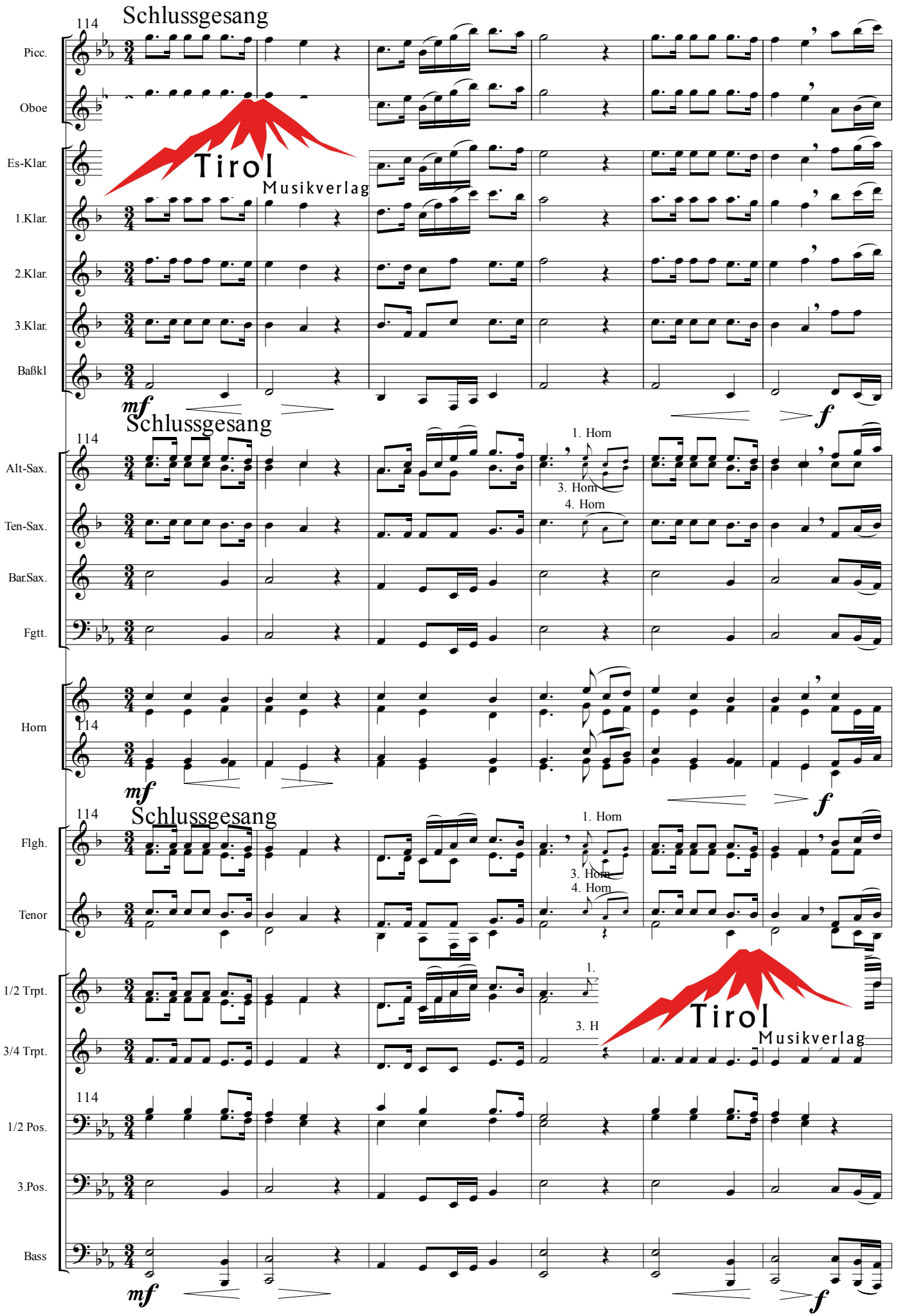

© Copyright 2008 by TSS-Musikverlag, A-6142 Mieders / Tirol

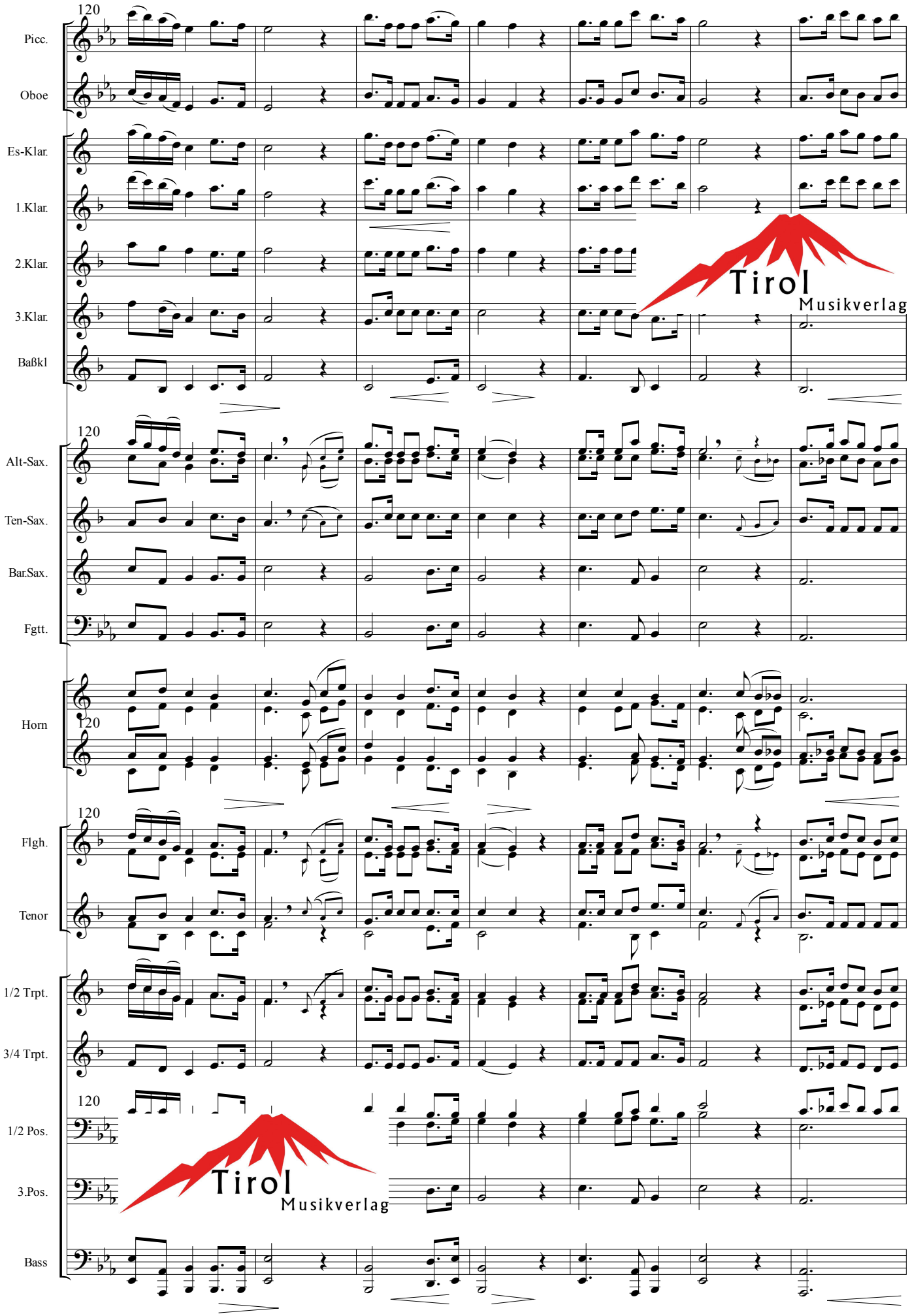

© Copyright 2008 by TSS-Musikverlag, A-6142 Mieders / Tirol

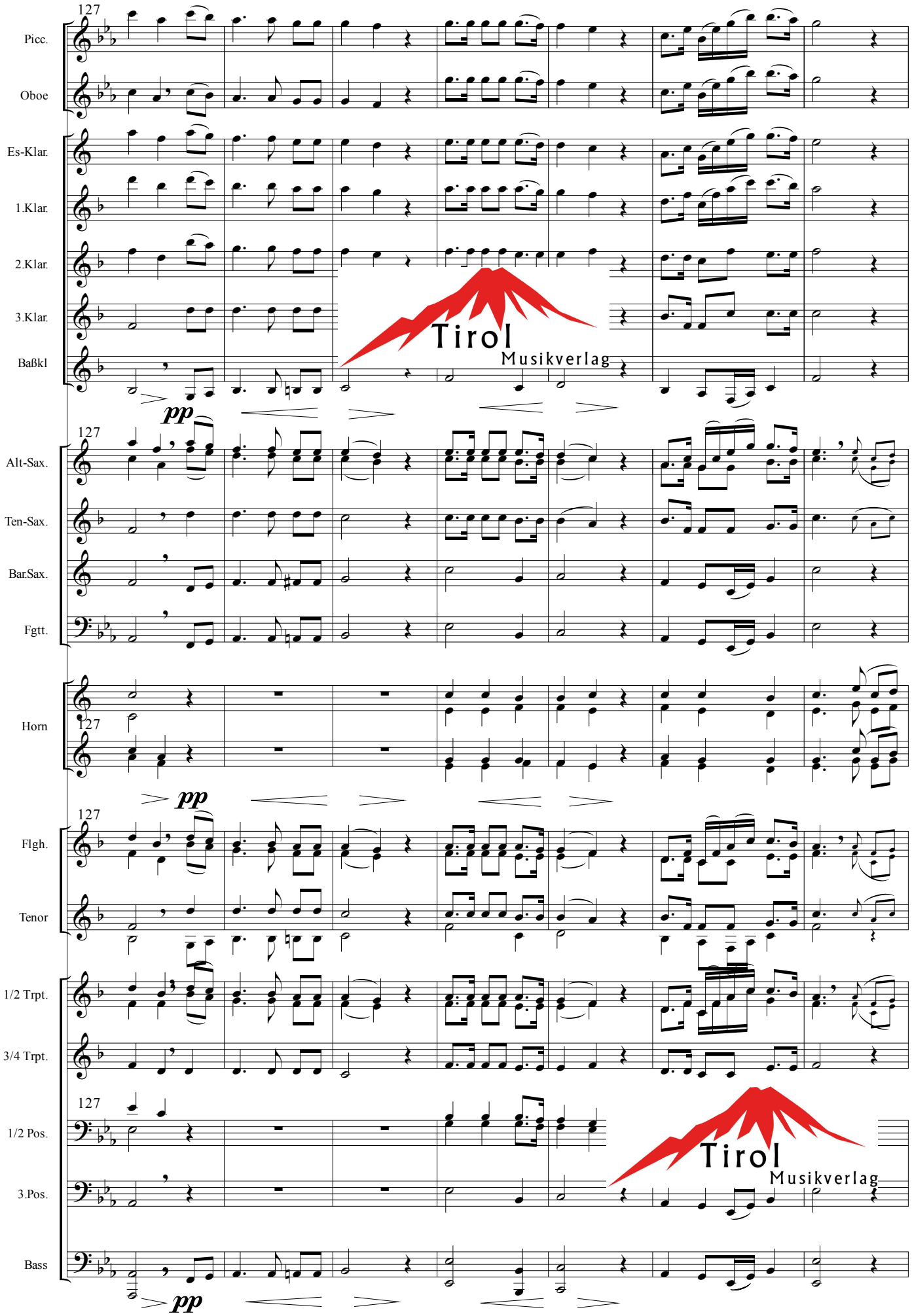

© Copyright 2008 by TSS-Musikverlag, A-6142 Mieders / Tirol

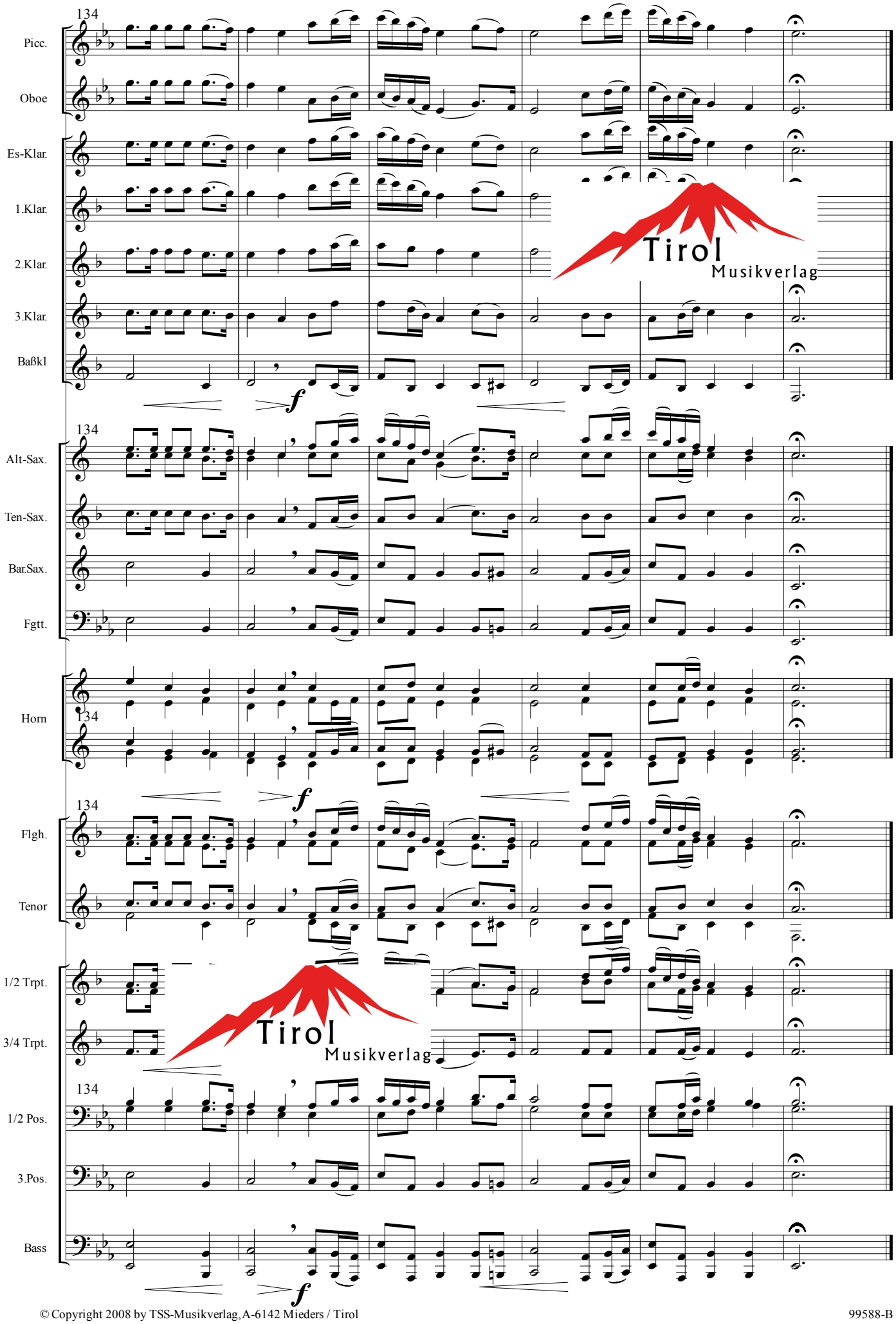

© Copyright 2008 by TSS-Musikverlag, A-6142 Mieders / Tirol