Besetzung:

	Partitur	
2 x	**1. Flöte in C**	**1. Altsaxophon in ES**
	2. Flöte in C	**2. Altsaxophon in ES**
	Oboe	**1. Tenorsaxophon in B**
	Fagott	**2. Tenorsaxophon in B**
	Klarinette in ES	**Baritonsaxophon in ES**
2 x	**1. Klarinette in B**	**1. Horn in ES/F**
2 x	**2. Klarinette in B**	**2. Horn in ES/F**
2 x	**3. Klarinette in B**	**3. Horn in ES/F**
2 x	**1. Flügelhorn in B**	**4. Horn in ES/F**
2 x	**2. Flügelhorn in B**	**1. Posaune in C/B**
2 x	**1. Tenorhorn in B**	**2. Posaune in C/B**
	2. Tenorhorn in B	**3. Posaune in C/B**
	3. Tenorhorn in B	**2 x 1. Tuba in C/ES**
2 x	**Baritonin C / B**	**2 x 2. Tuba in C/B**
2 x	**1. Trompete in B**	**2 x Percussion**
	2. Trompete in B	**2 x Schlagzeug**
	3. Trompete in B	

Partitur

Mexican ole

Medley

Karl Safaric

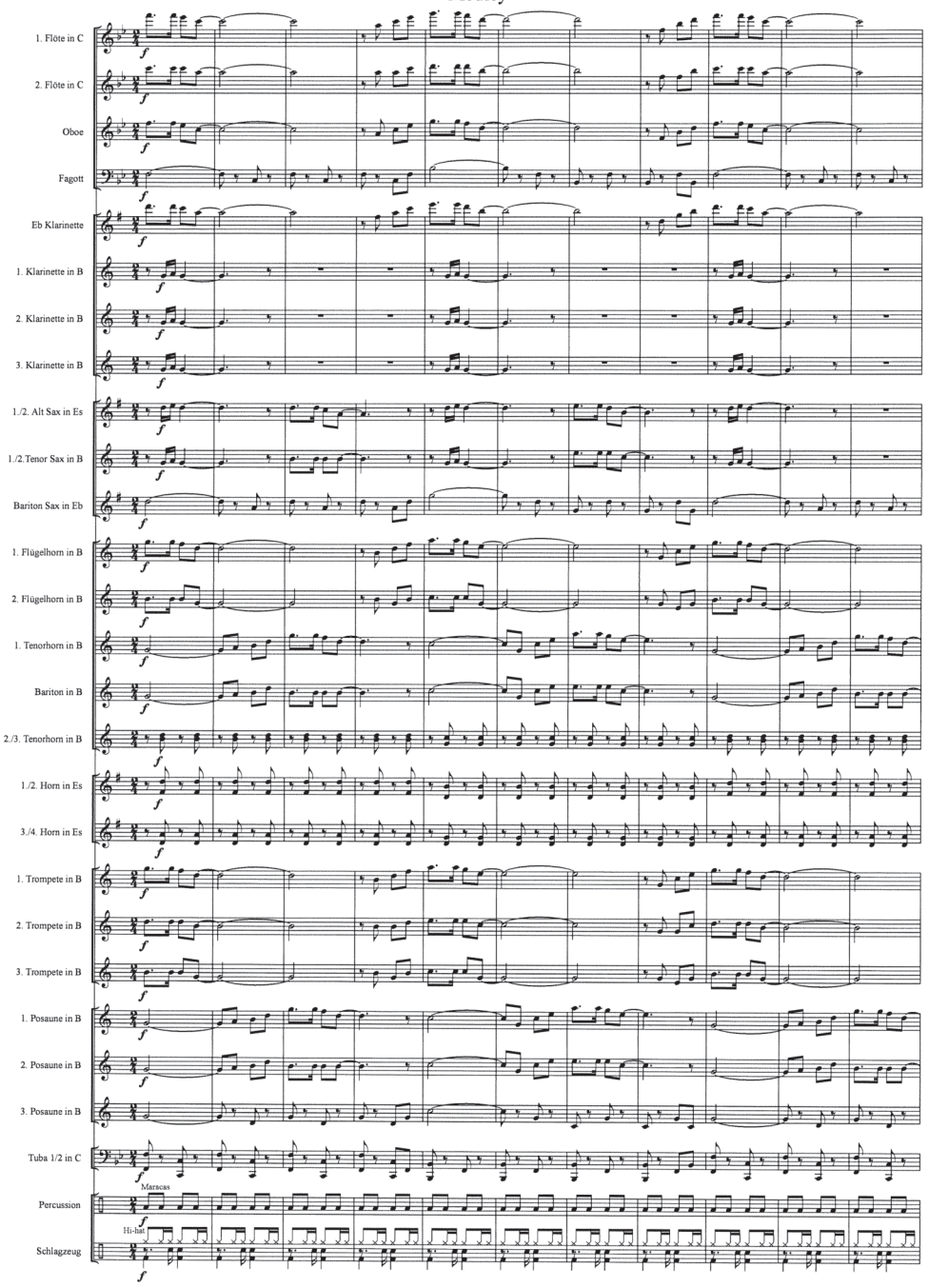

© Copyright 2005 by TSS Musikverlag, A-6142 Mieders / Tirol

ADALITA

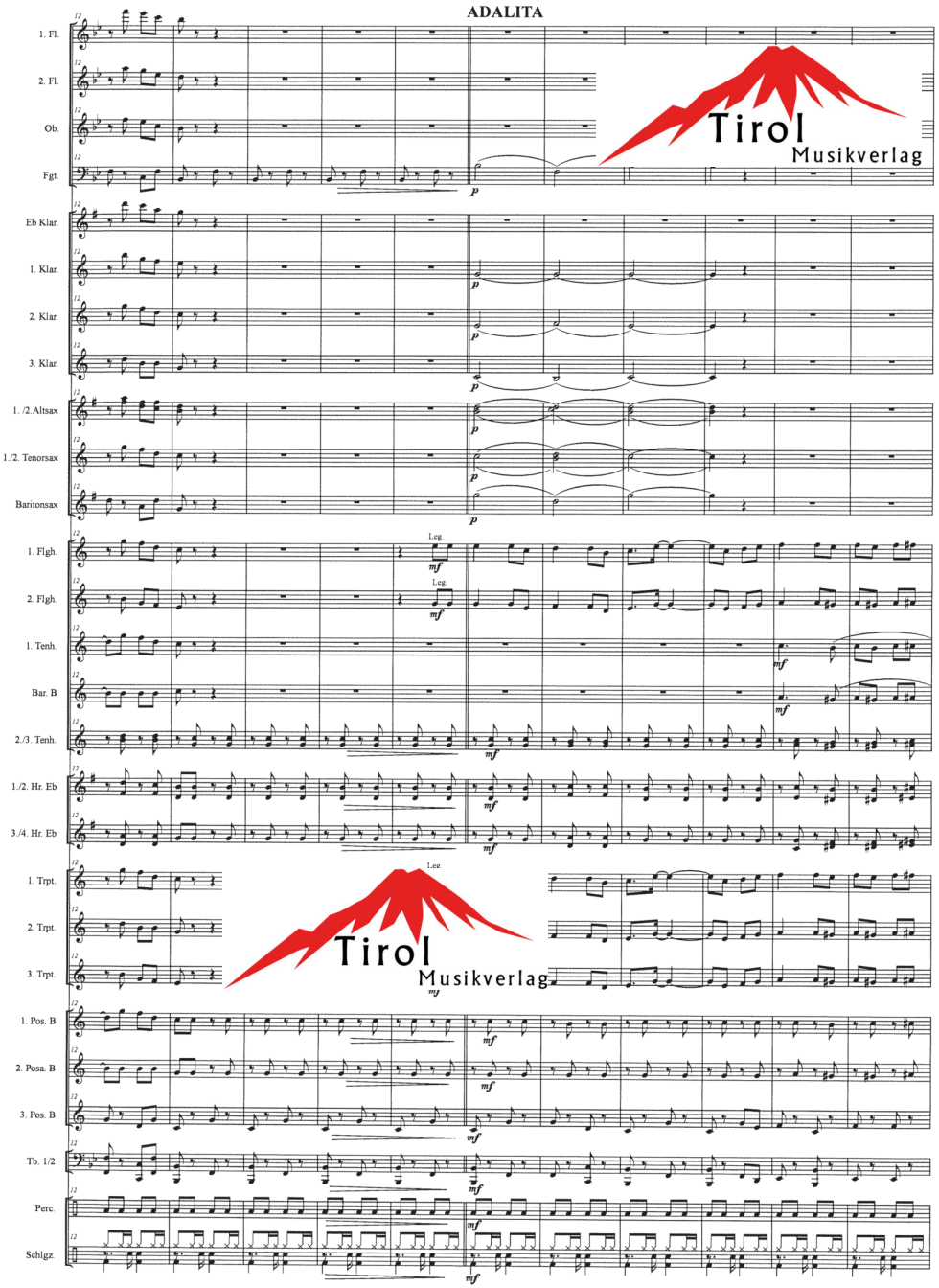

© Copyright 2005 by TSS Musikverlag, A-6142 Mieders / Tirol

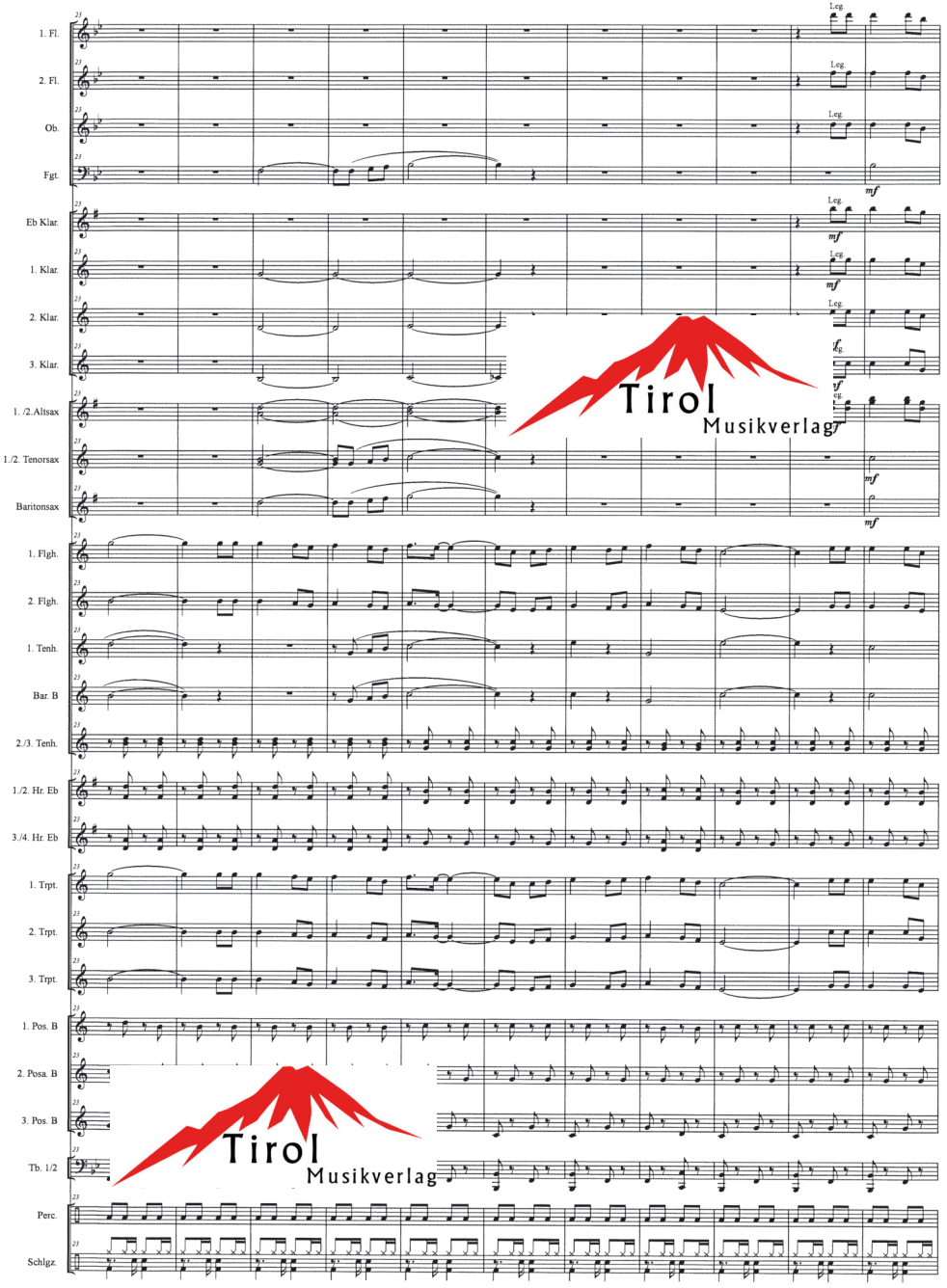

© Copyright 2005 by TSS Musikverlag, A-6142 Mieders / Tirol

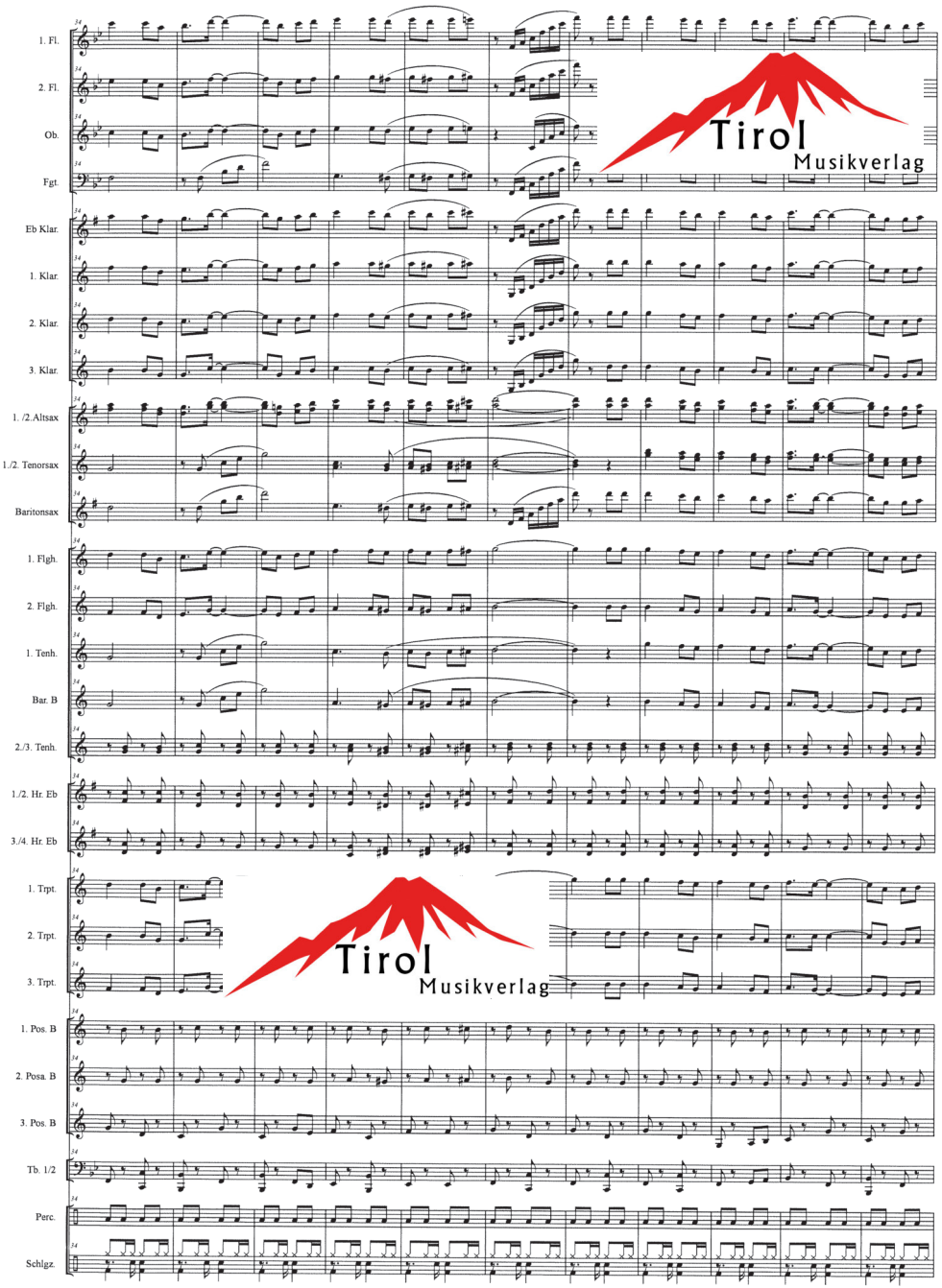

© Copyright 2005 by TSS Musikverlag, A-6142 Mieders / Tirol

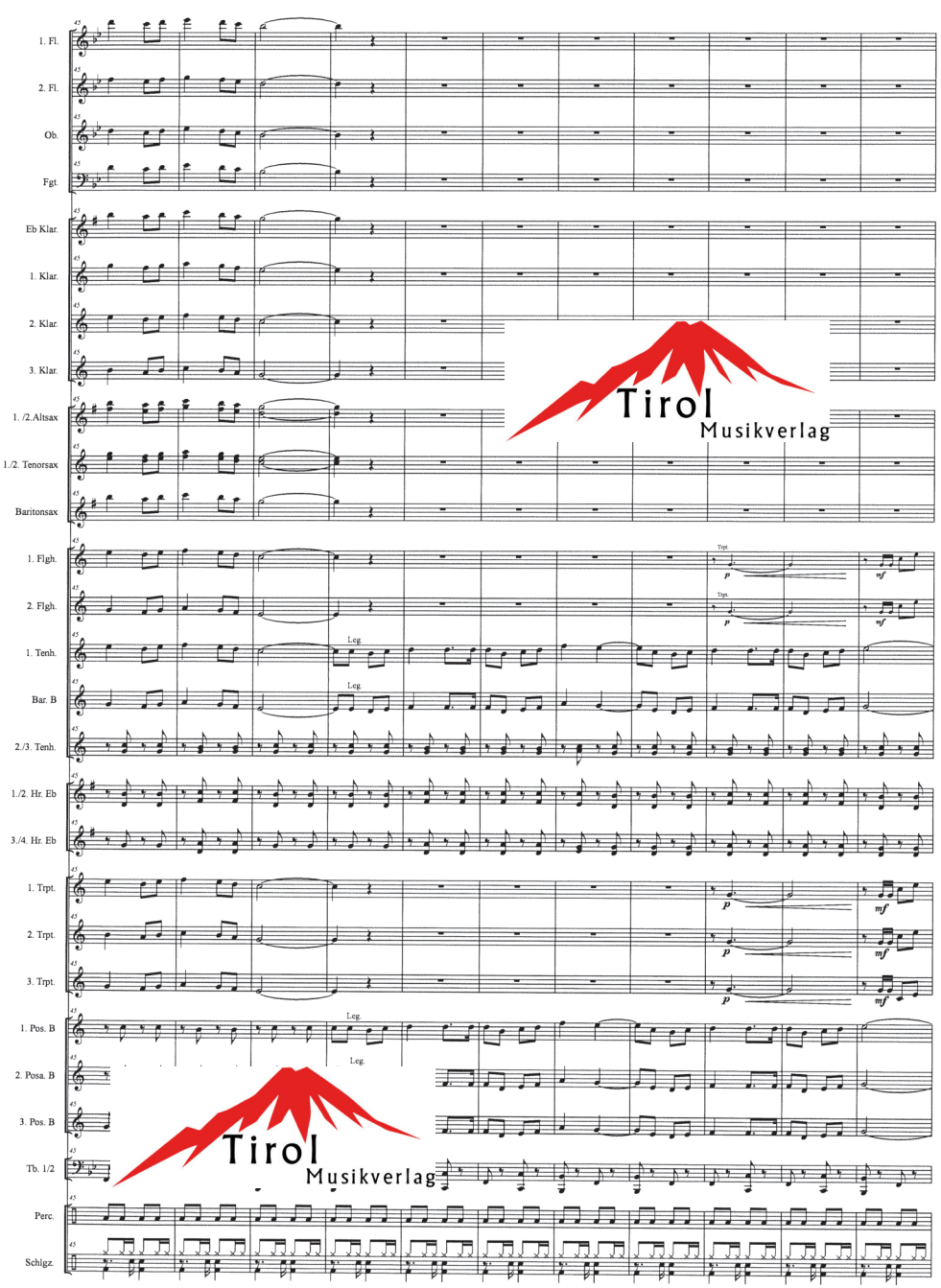

© Copyright 2005 by TSS Musikverlag, A-6142 Mieders / Tirol

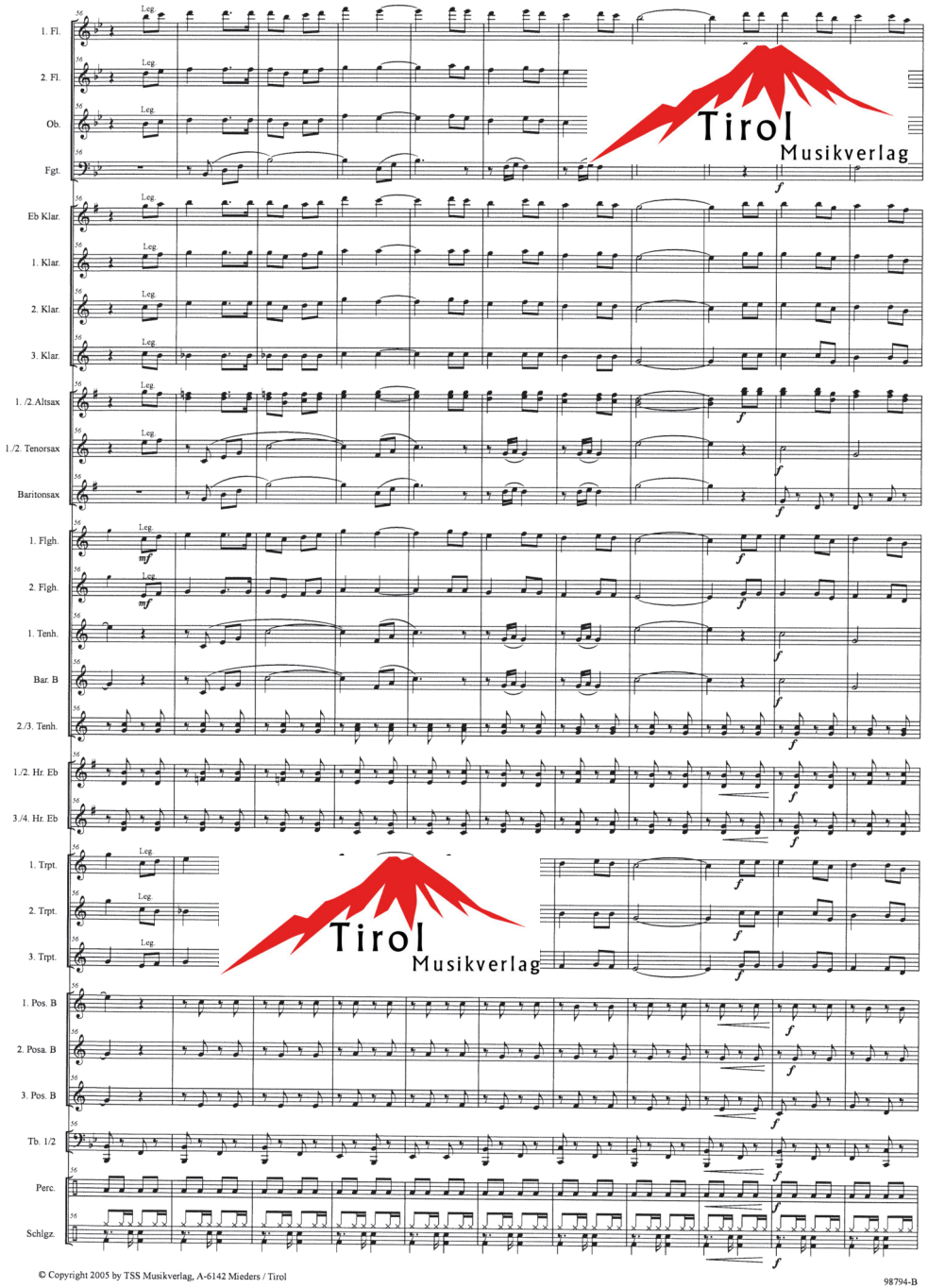

© Copyright 2005 by TSS Musikverlag, A-6142 Mieders / Tirol

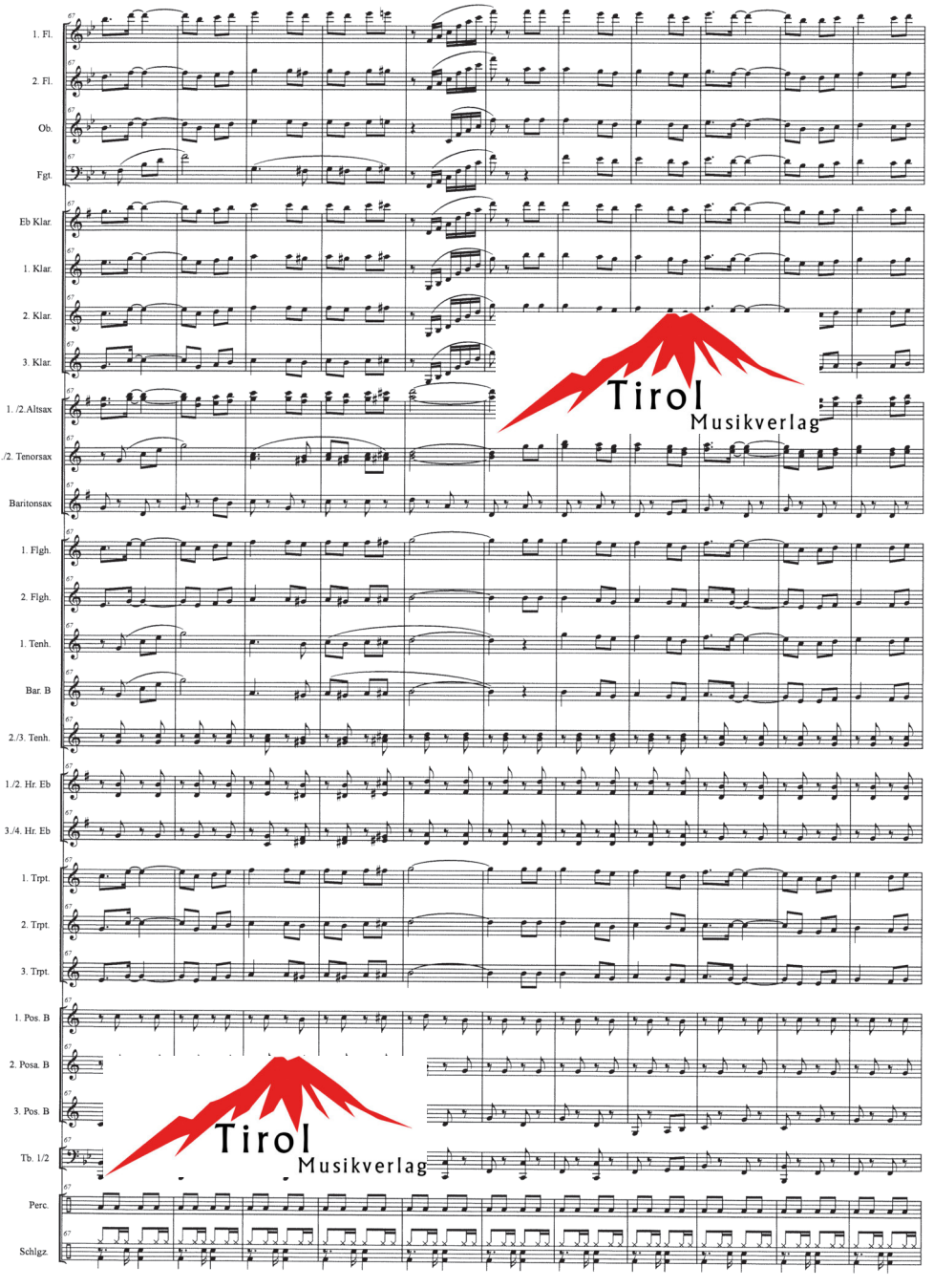

© Copyright 2005 by TSS Musikverlag, A-6142 Mieders / Tirol

LA CUCARACHA

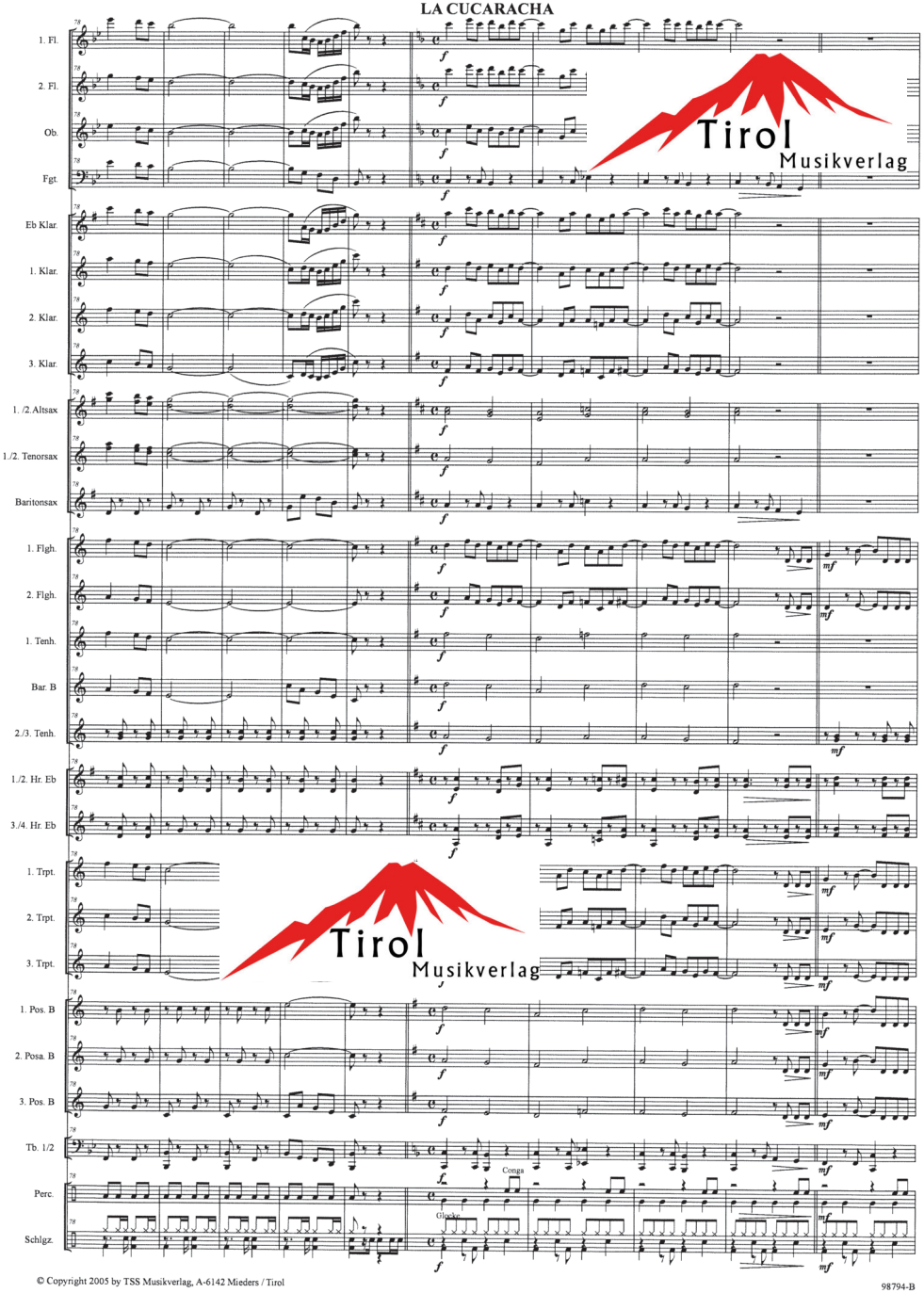

© Copyright 2005 by TSS Musikverlag, A-6142 Mieders / Tirol

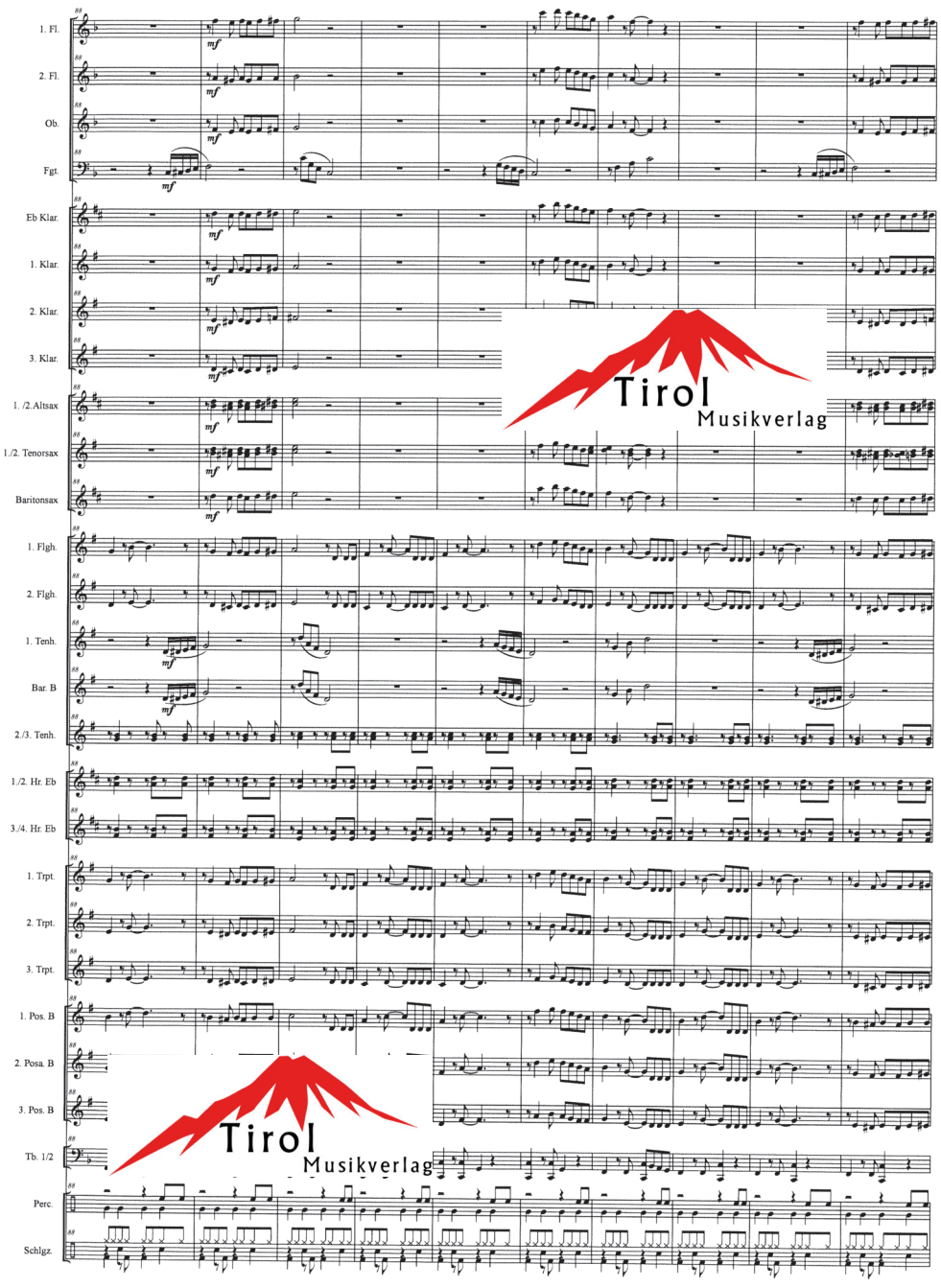

© Copyright 2005 by TSS Musikverlag, A-6142 Mieders / Tirol

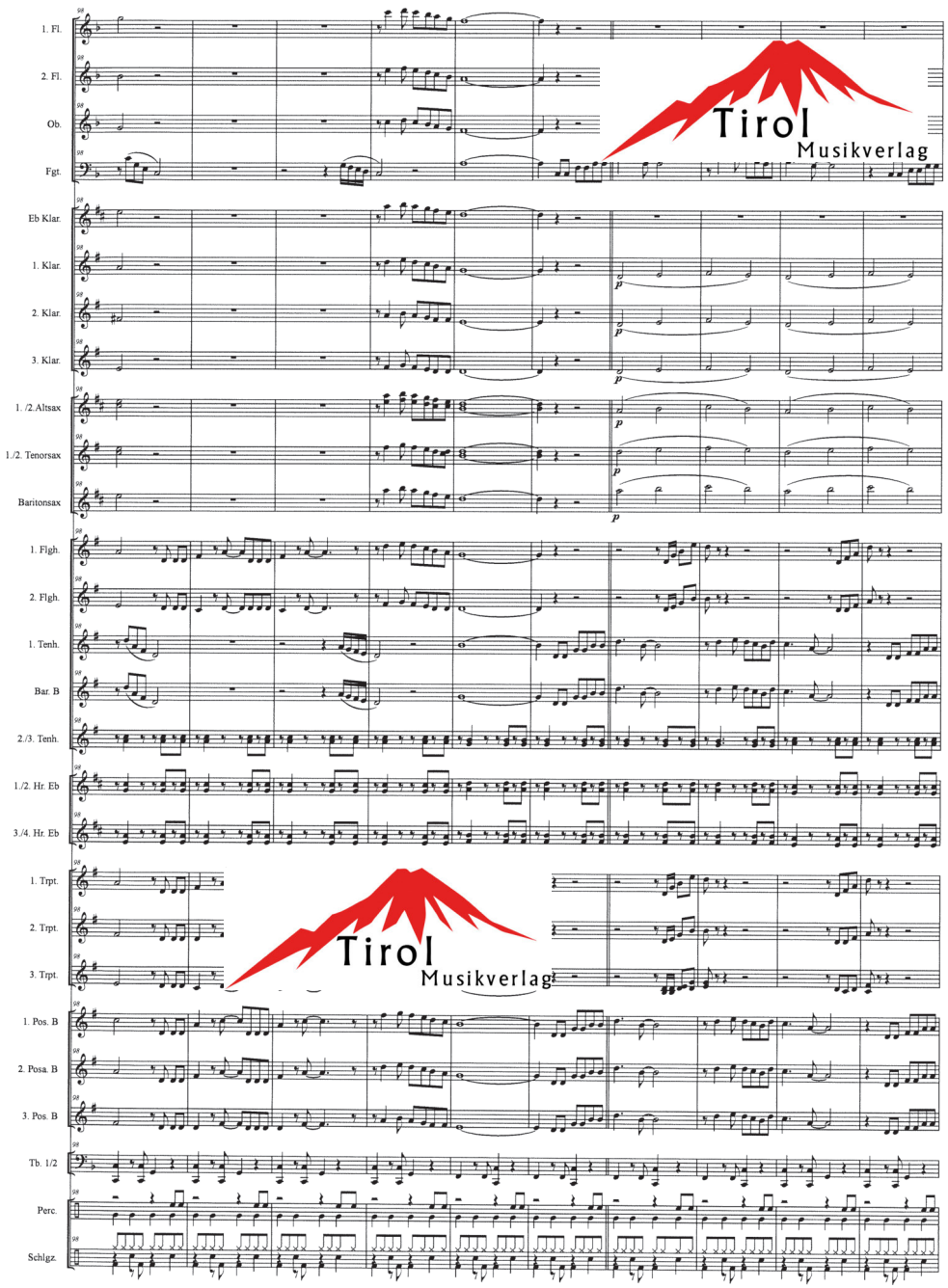

© Copyright 2005 by TSS Musikverlag, A-6142 Mieders / Tirol

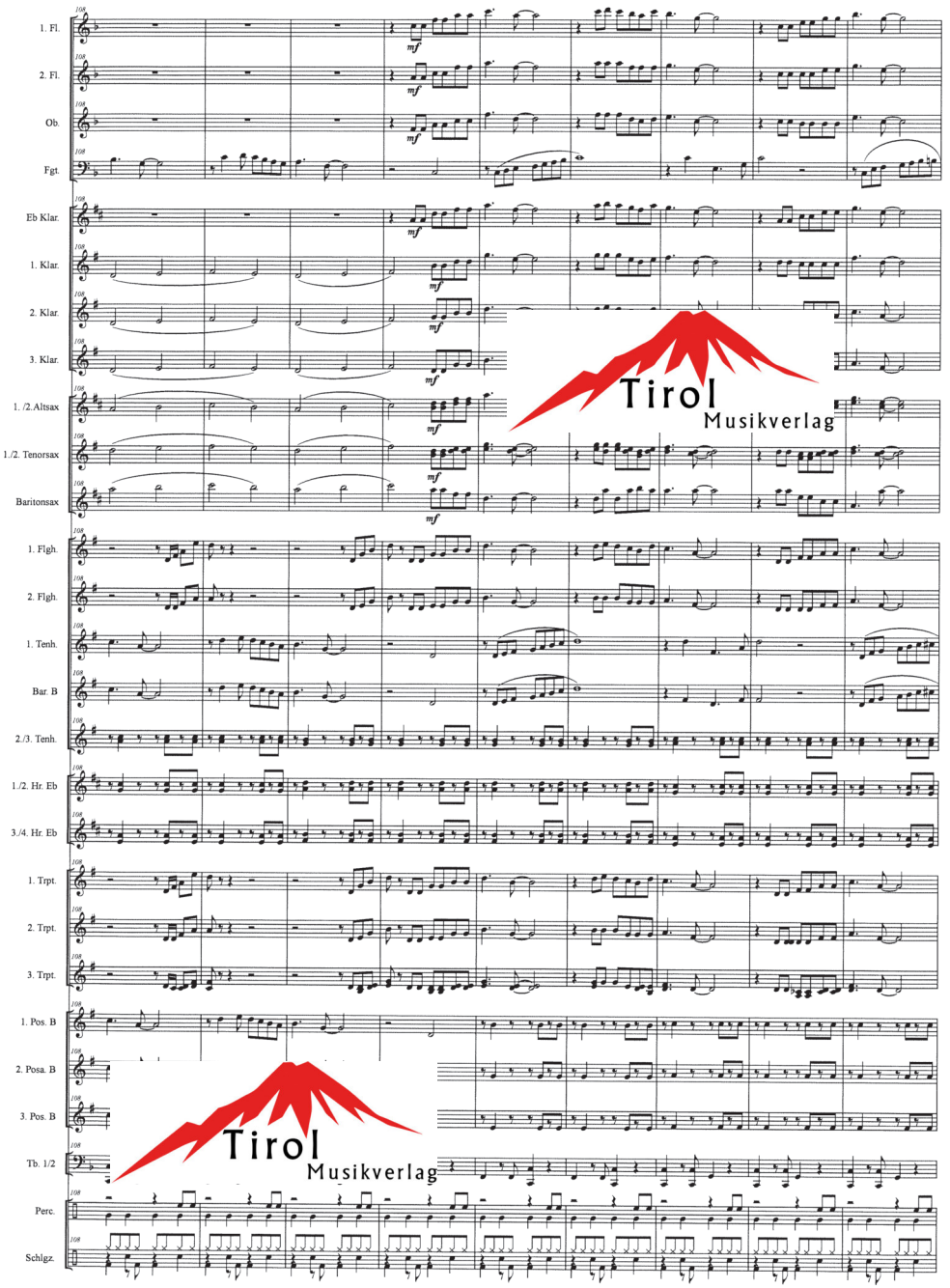

© Copyright 2005 by TSS Musikverlag, A-6142 Mieders / Tirol

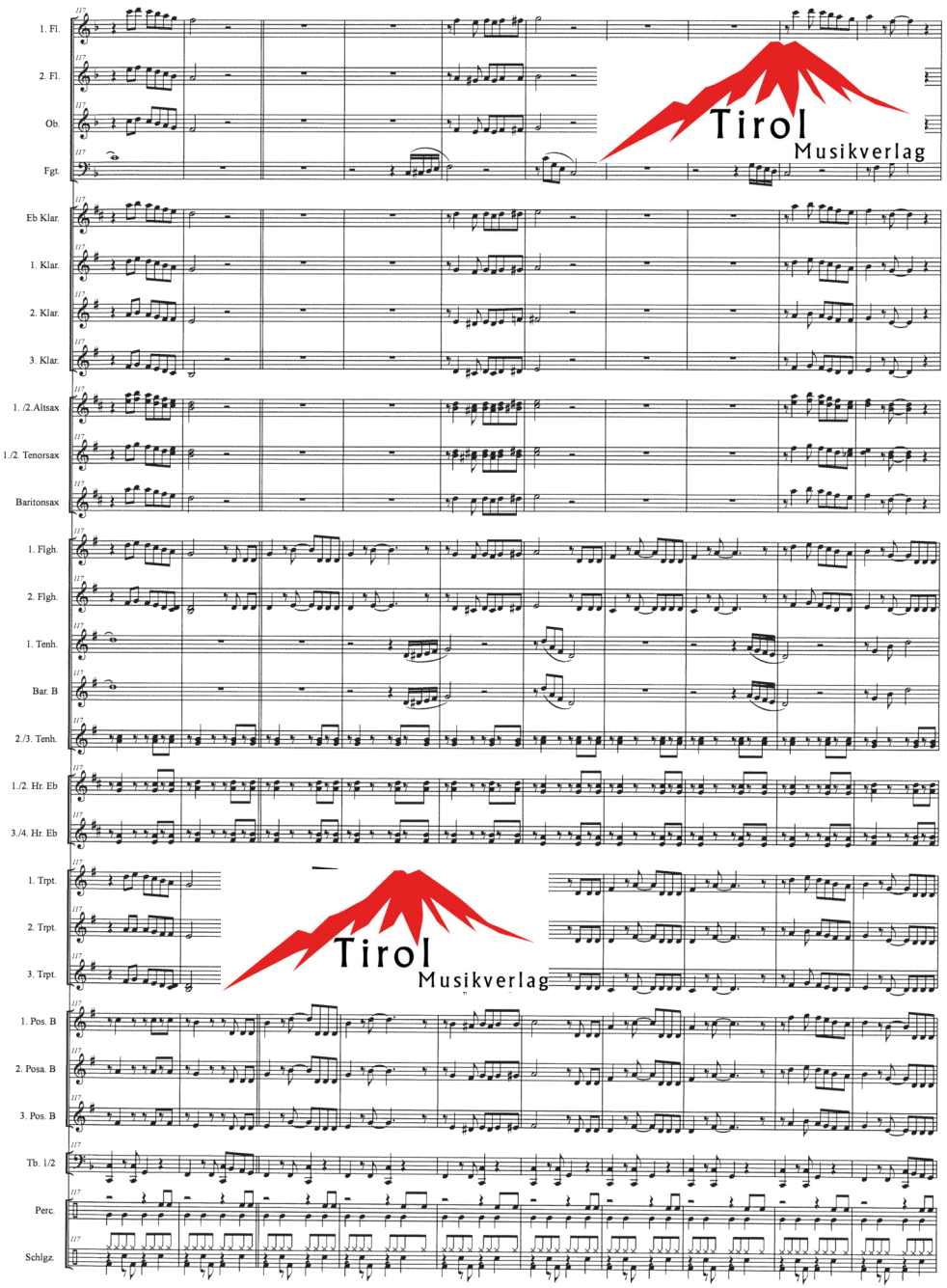

© Copyright 2005 by TSS Musikverlag, A-6142 Mieders / Tirol

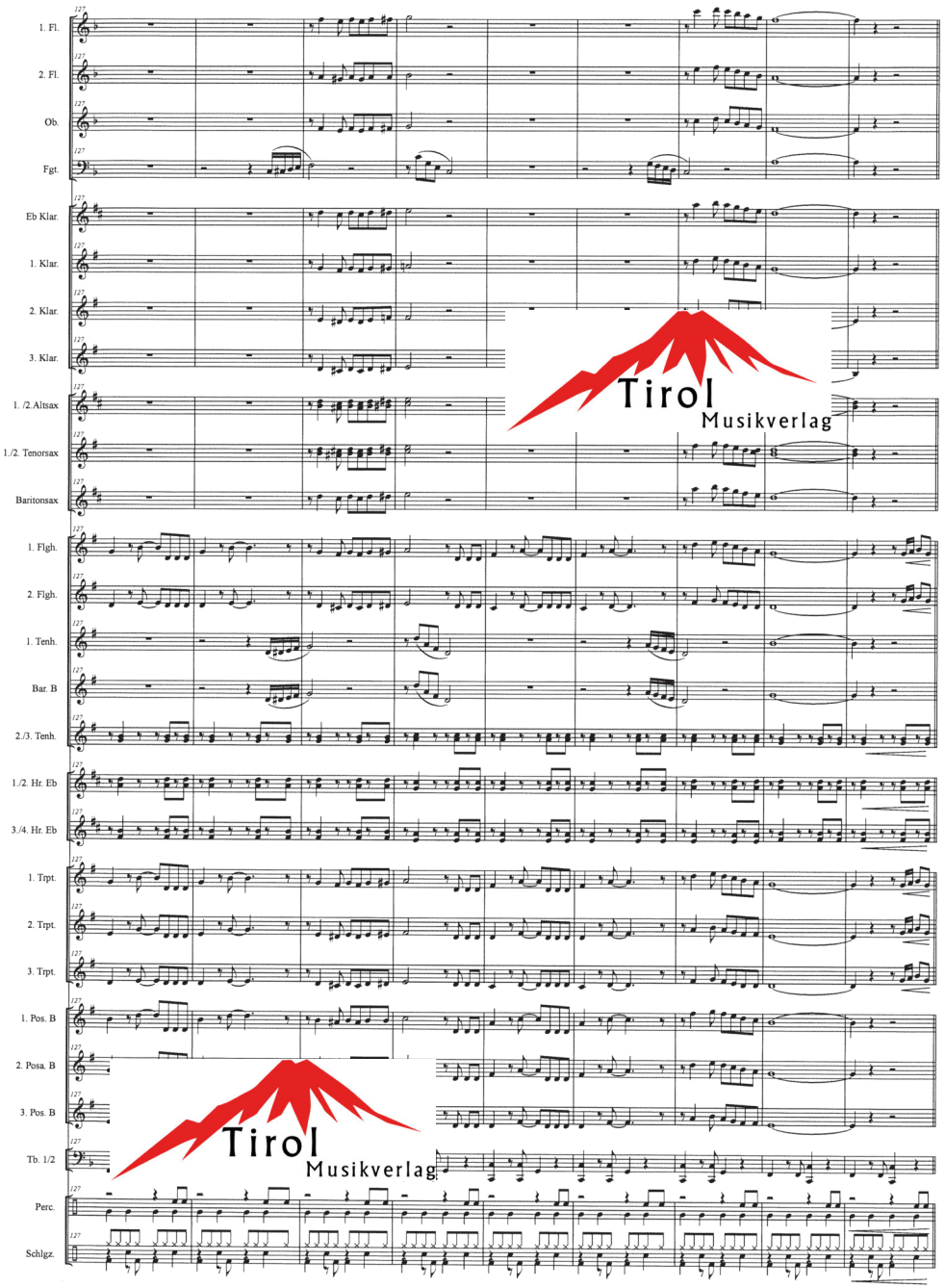

© Copyright 2005 by TSS Musikverlag, A-6142 Mieders / Tirol

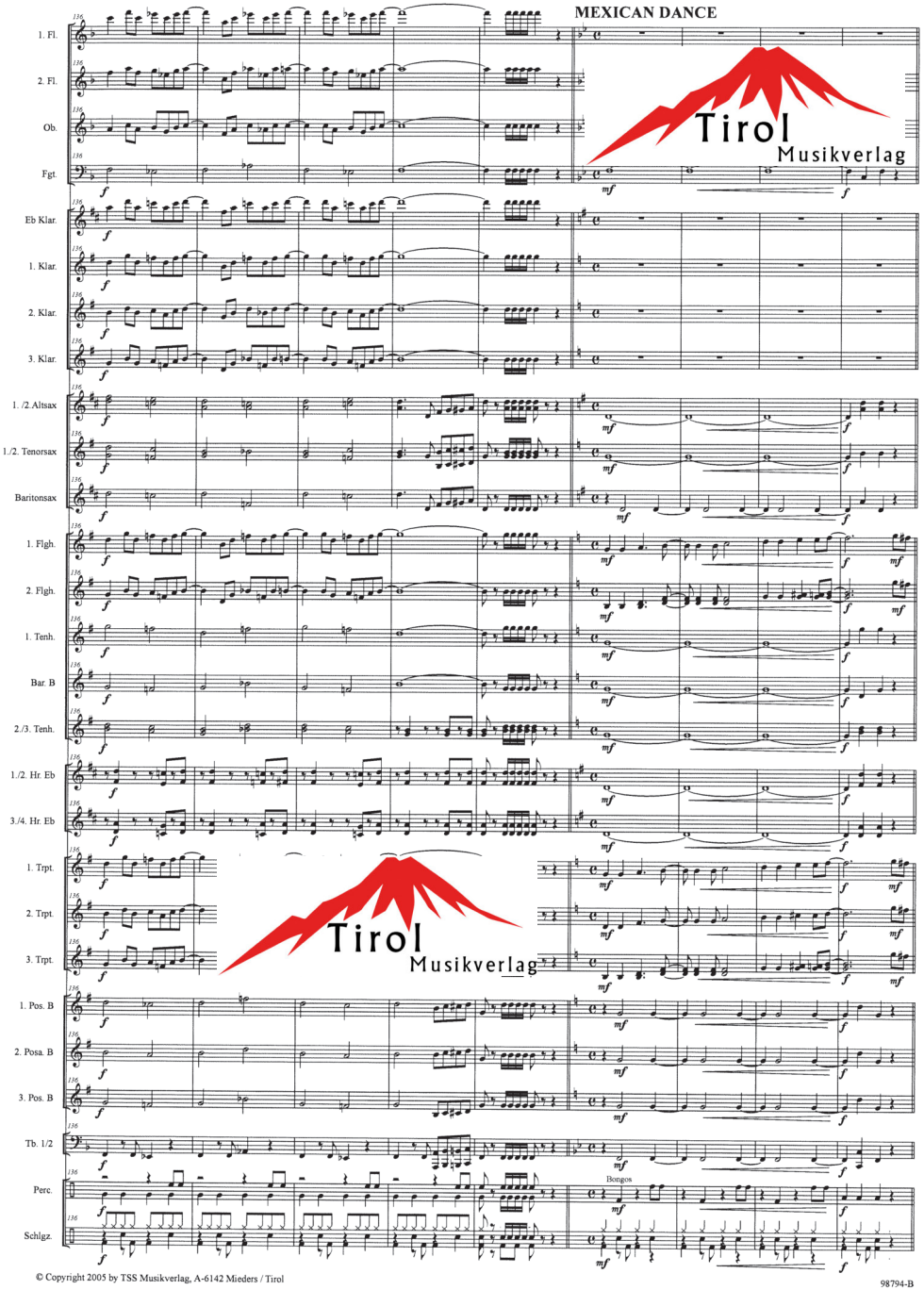

© Copyright 2005 by TSS Musikverlag, A-6142 Mieders / Tirol

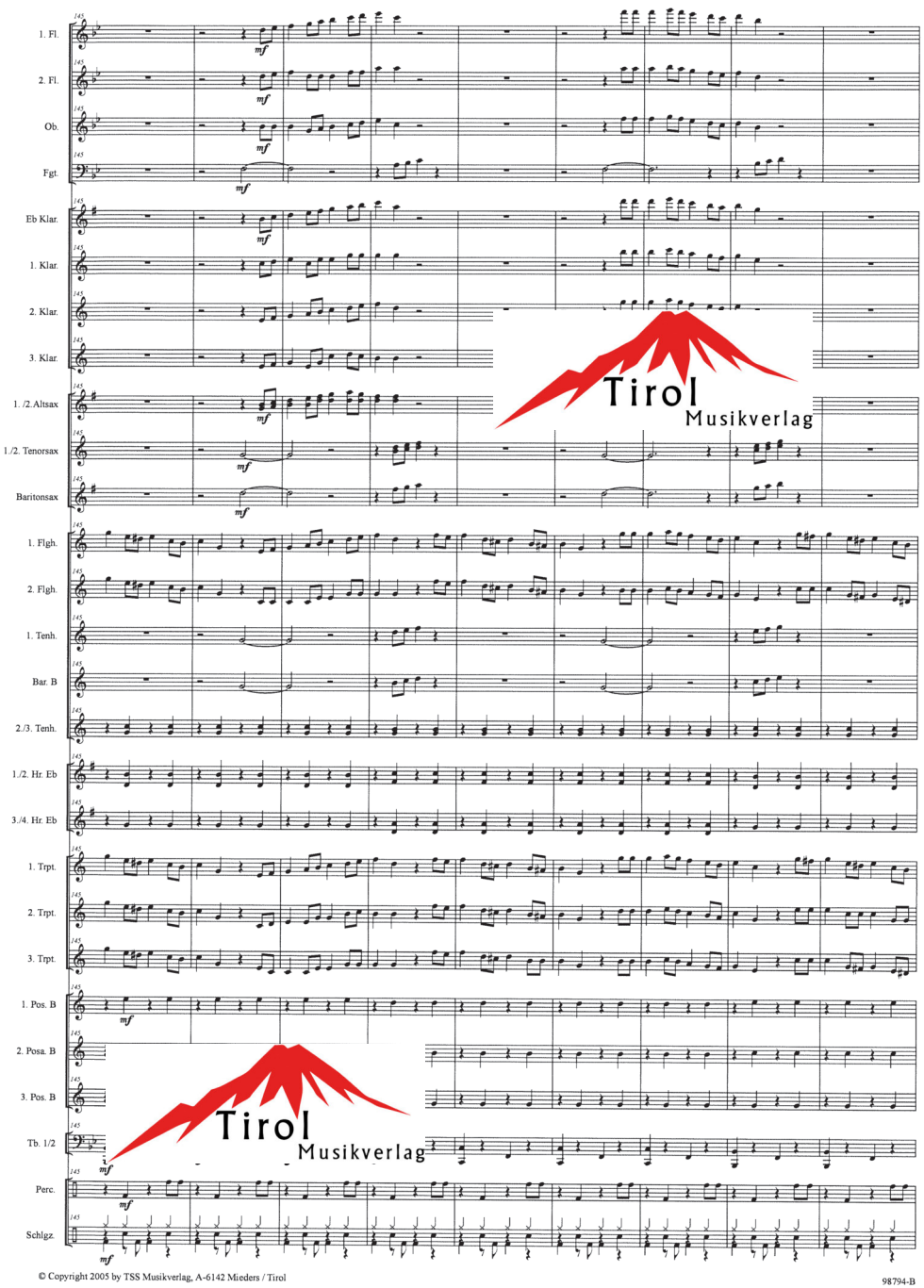

© Copyright 2005 by TSS Musikverlag, A-6142 Mieders / Tirol

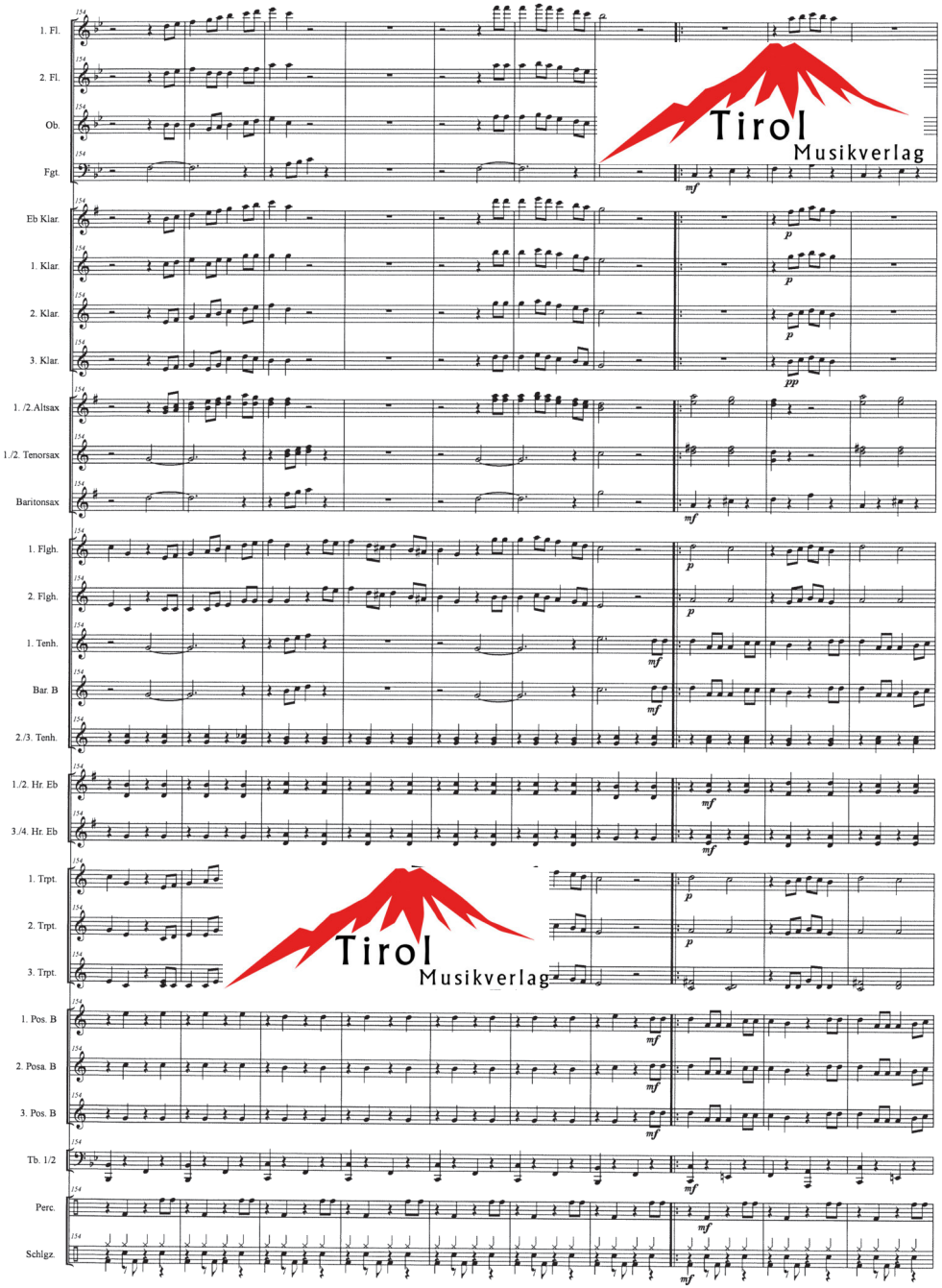

© Copyright 2005 by TSS Musikverlag, A-6142 Mieders / Tirol

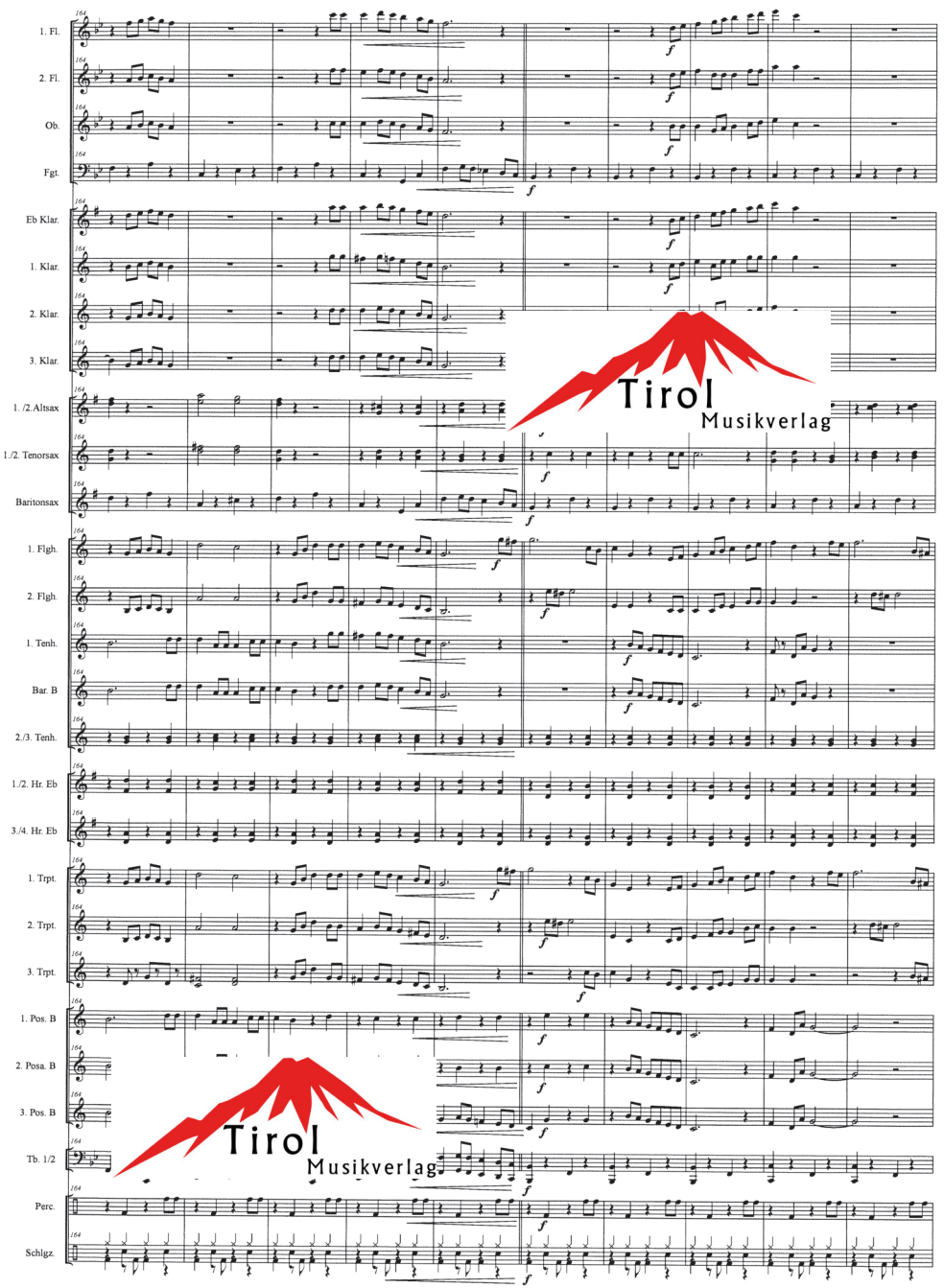

© Copyright 2005 by TSS Musikverlag, A-6142 Mieders / Tirol

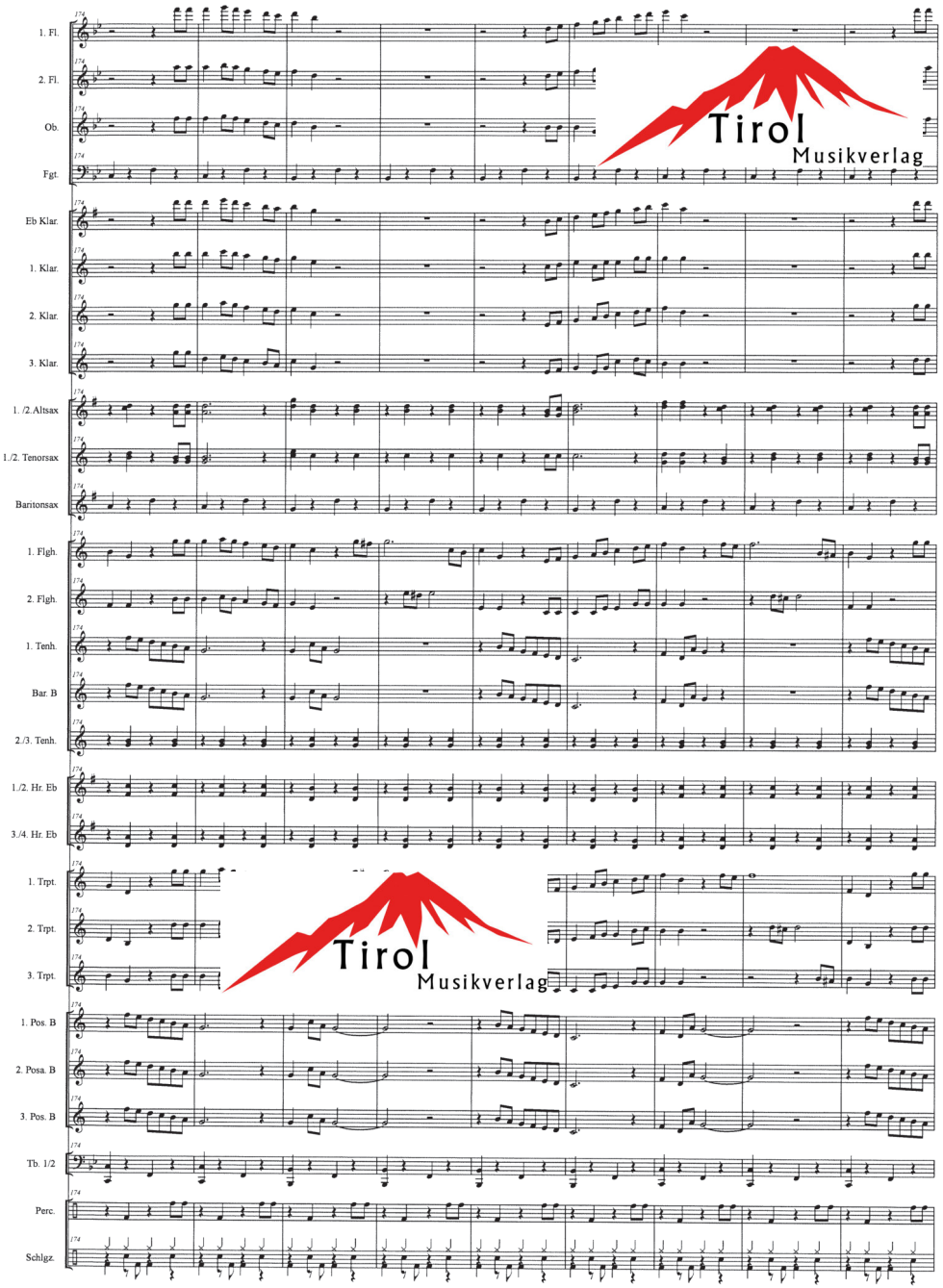

© Copyright 2005 by TSS Musikverlag, A-6142 Mieders / Tirol

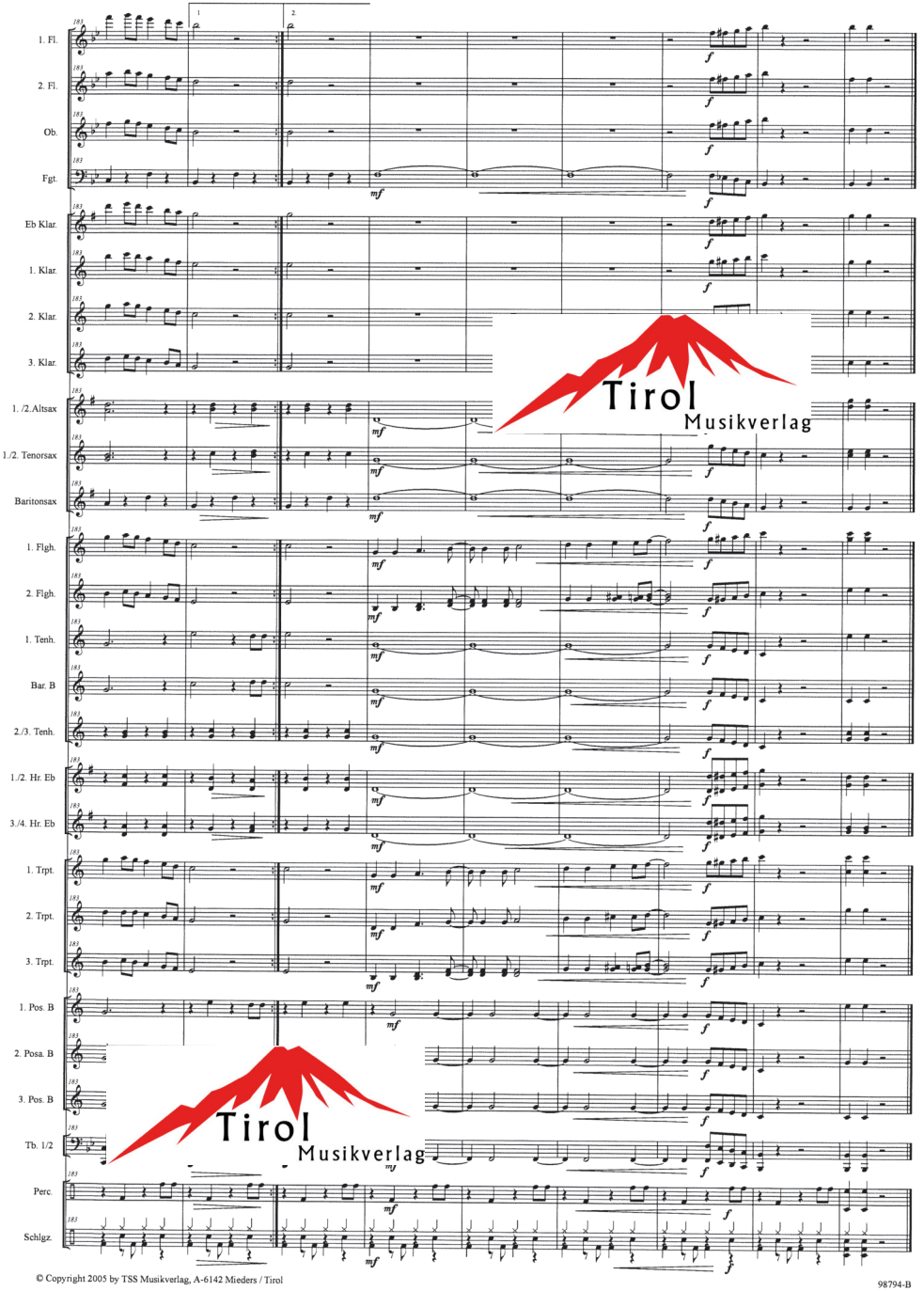

© Copyright 2005 by TSS Musikverlag, A-6142 Mieders / Tirol