Trompetenkonzert

in C-Dur | 1. Satz: Allegro

Art-Nr.: 7682025

Musik: **Antonio Vivaldi**

Arr.: Engelbert Wörndle

Besetzung:

1x 1. Trompete Solo in B♭	1x 1. Horn in F/E♭	1x 3. Posaune in C/B♭
1x 2. Trompete Solo in B♭	1x 2. Horn in F/E♭	1x 1. Tuba in C/E♭
1x 1. Trompete in B♭	1x 1. Posaune in C/B♭	1x 2. Tuba in C/B♭
1x 2. Trompete in B♭	1x 2. Posaune in C/B♭	1x Pauken

© 2026 by Berton Musikverlag / Tyrolis Handels-GmbH www.tirolmusikverlag.at

Partitur

Ausgabe für Blechbläser-Ensemble

Trompetenkonzert

in C Dur | 1. Satz : Allegro

Musik: **Antonio Vivaldi**

Arr.: Engelbert Wörndle

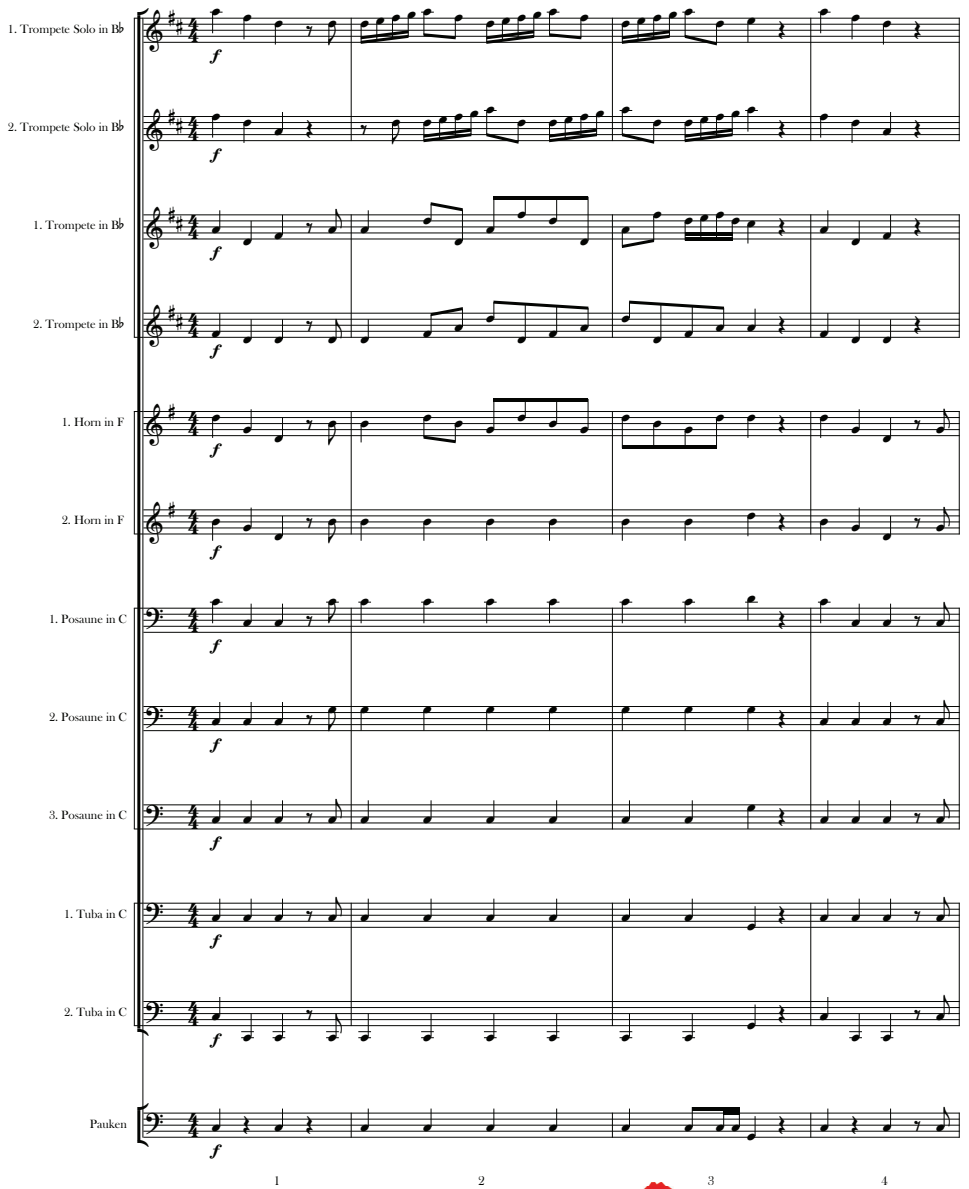

Art-Nr.: 7682025

© 2026 by Berton Musikverlag / Tyrolis Handels-GmbH, Meilstr. 46, A-6170 Zirl www.tirolmusikverlag.at

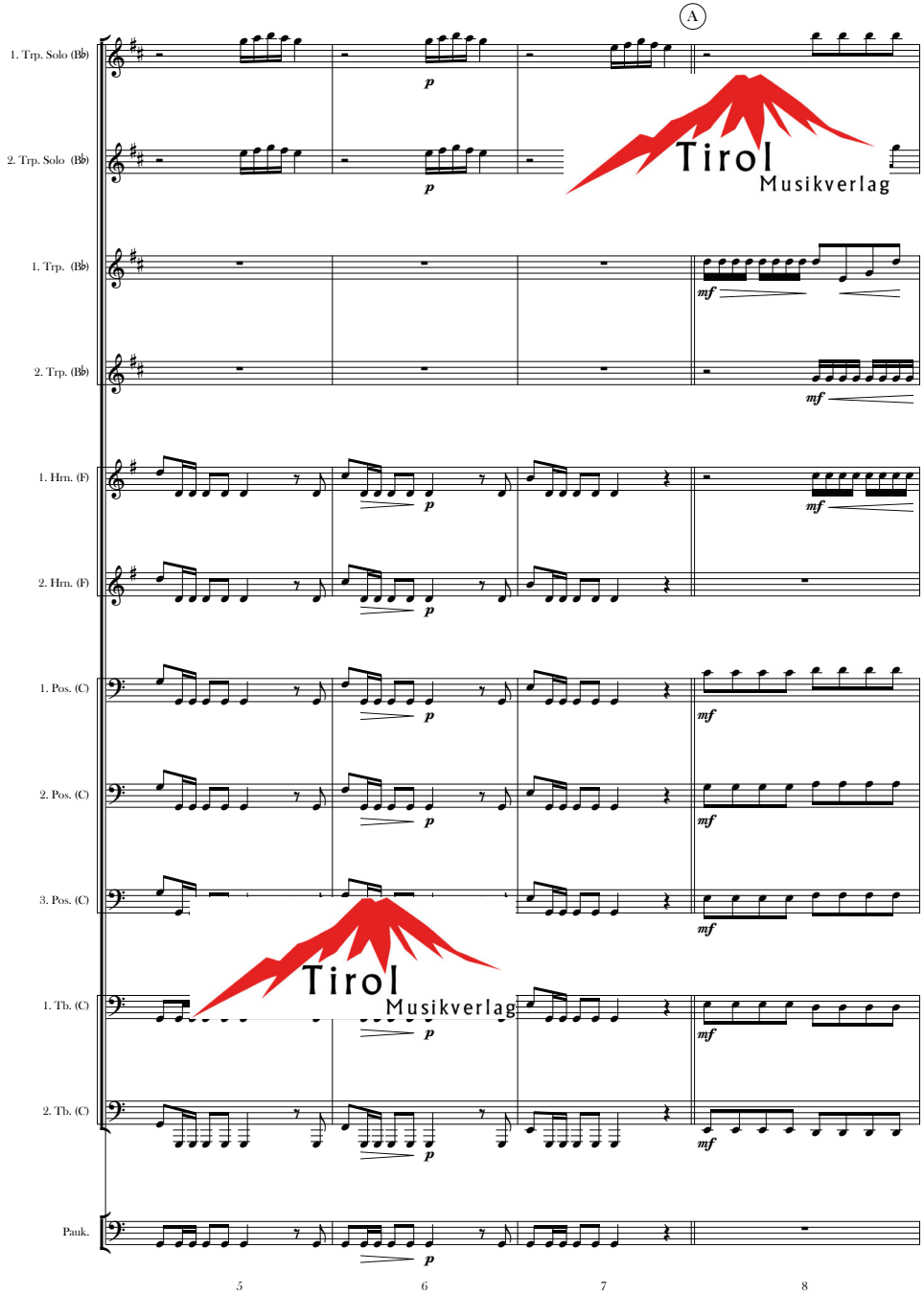

Tirol Musikverlag

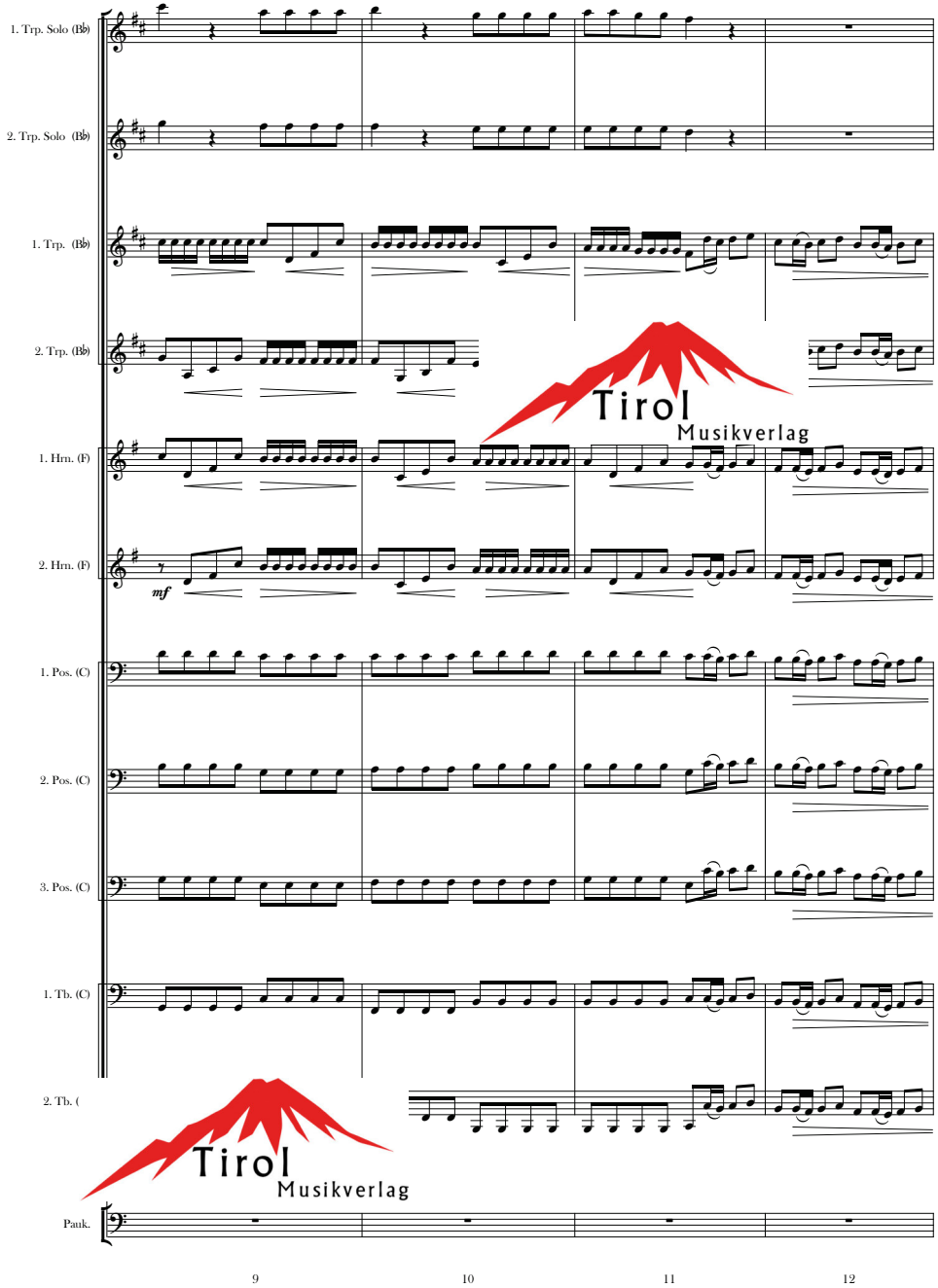

Tirol Musikverlag

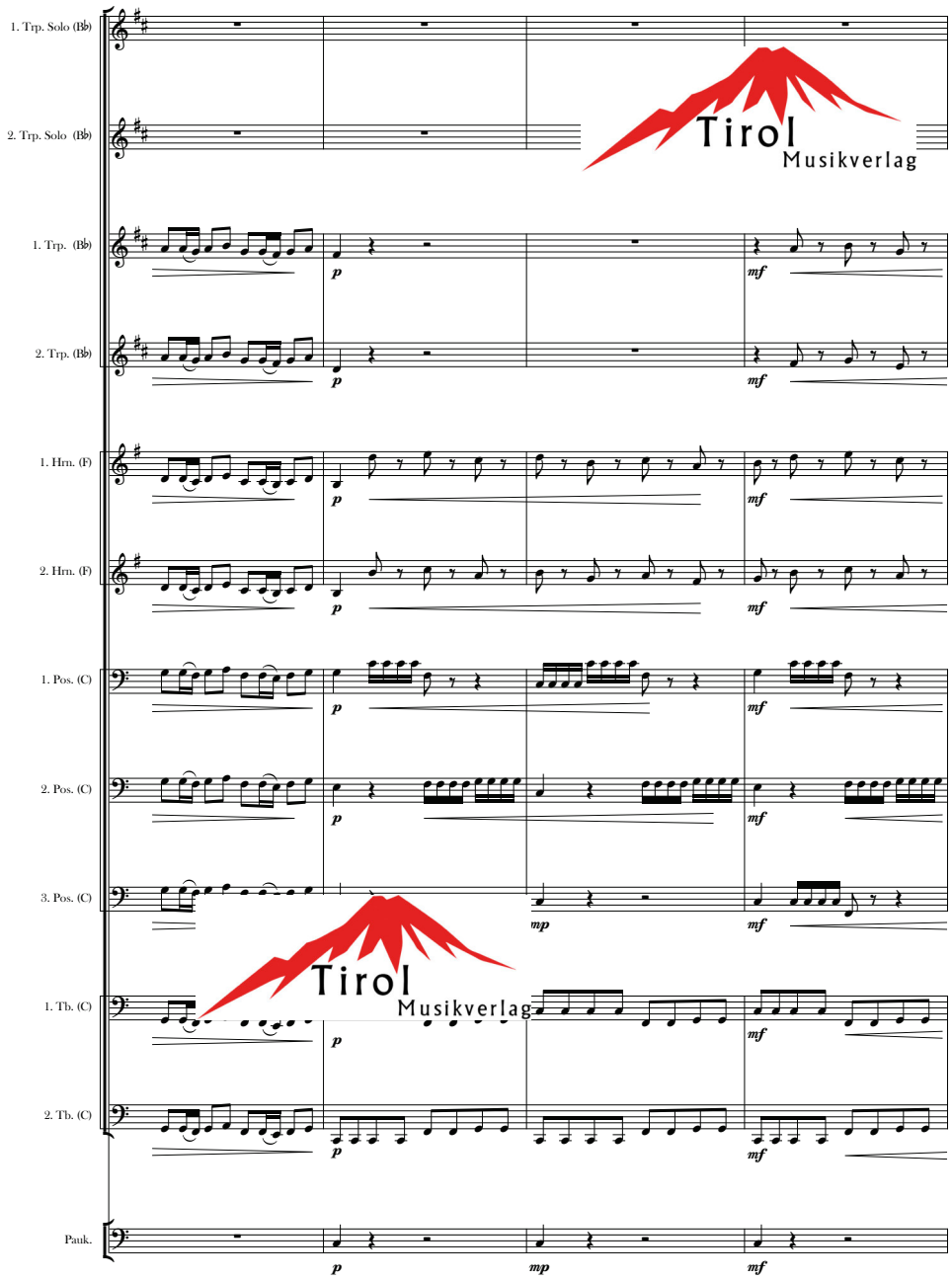
1. Trp. Solo (Bb)
2. Trp. Solo (Bb)
1. Trp. (Bb)
2. Trp. (Bb)
1. Hrn. (F)
2. Hrn. (F)
1. Pos. (C)
2. Pos. (C)
3. Pos. (C)
1. Tb. (C)
2. Tb. (C)
Pauk.
13
14
15
16

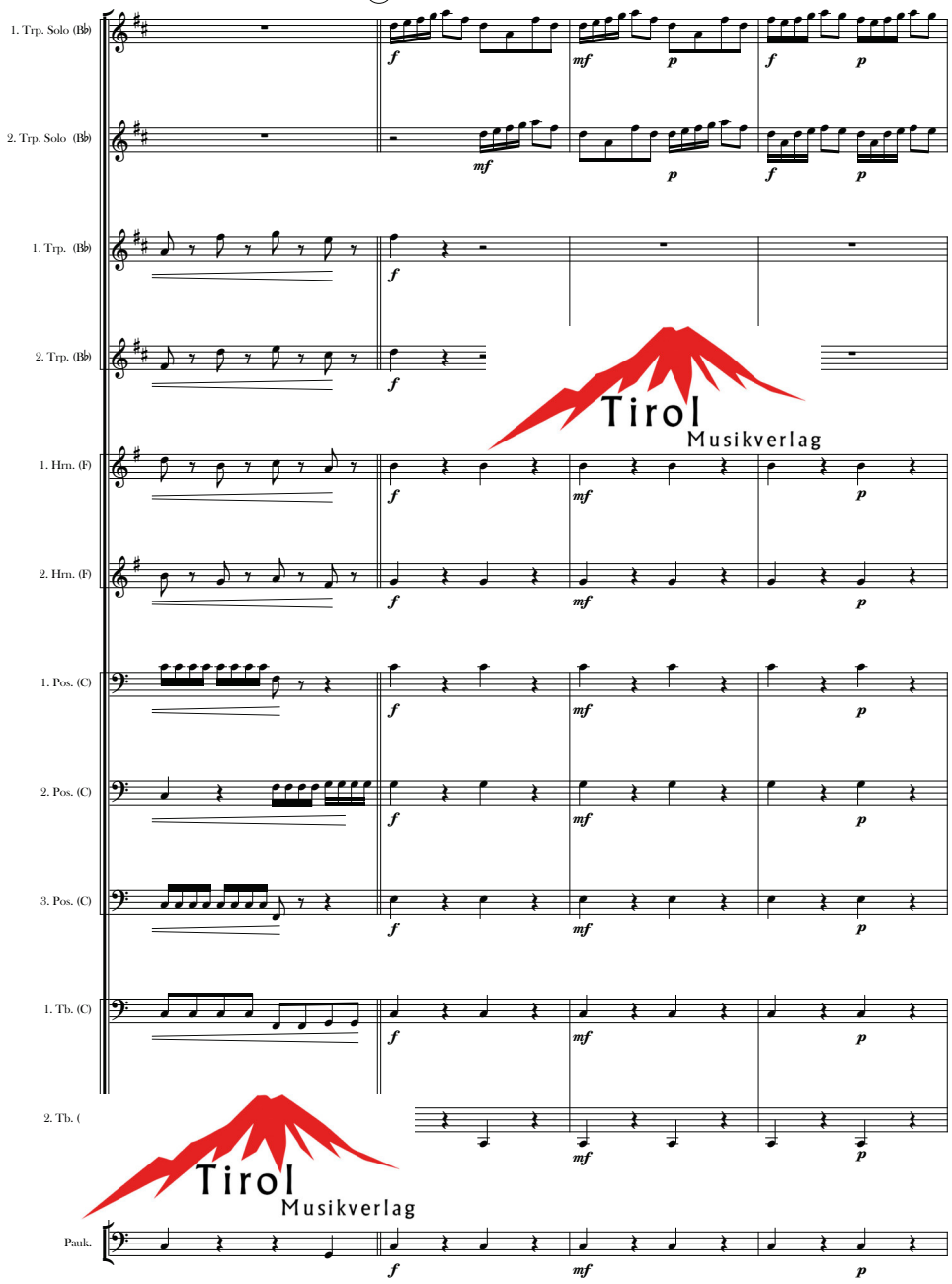
B
1. Trp. Solo (Bb)
2. Trp. Solo (Bb)
1. Trp. (Bb)
2. Trp. (Bb)
1. Hrn. (F)
2. Hrn. (F)
1. Pos. (C)
2. Pos. (C)
3. Pos. (C)
1. Tb. (C)
2. Tb. (
Pauk.
17
18
19
20

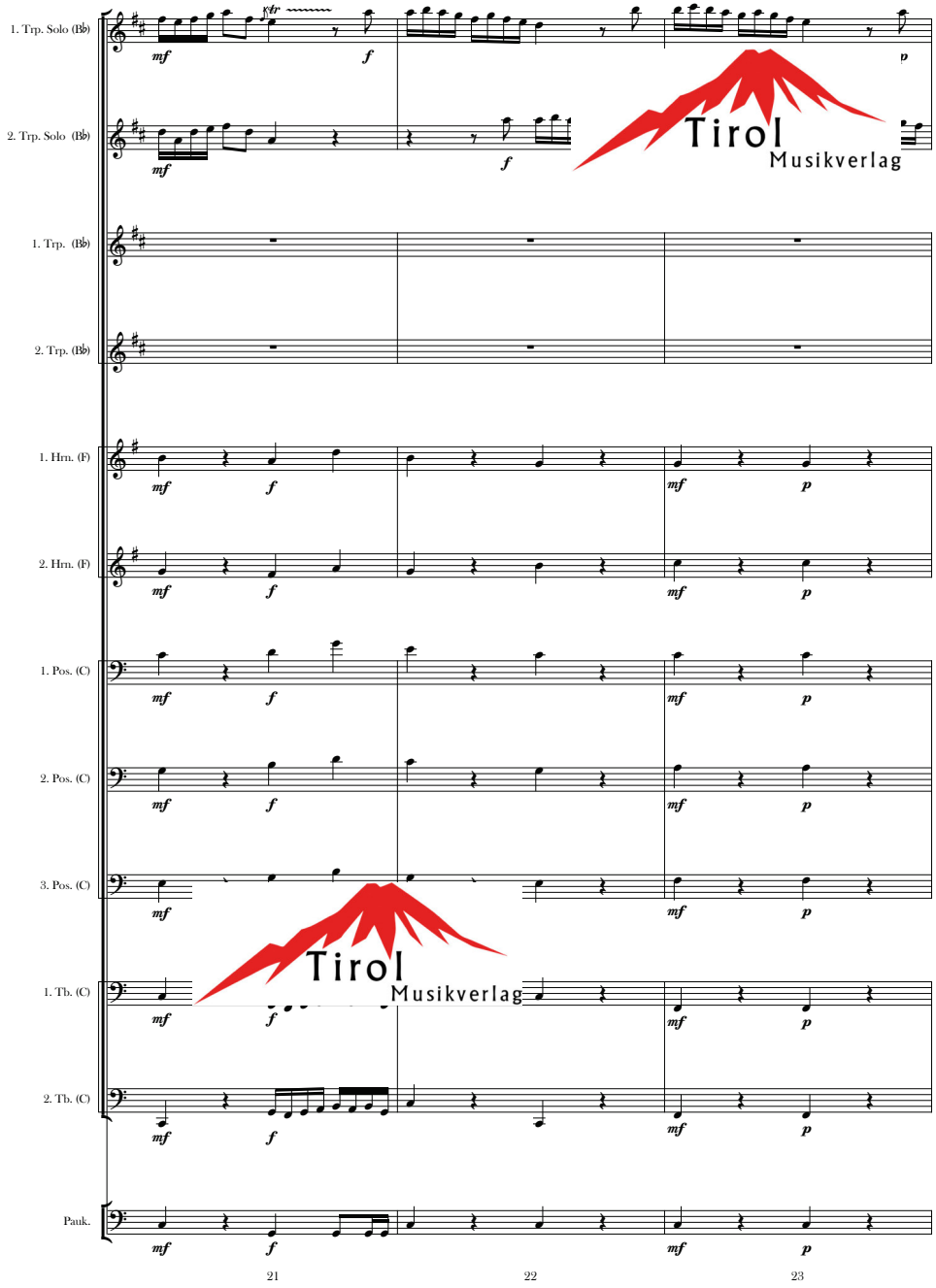

Tirol Musikverlag

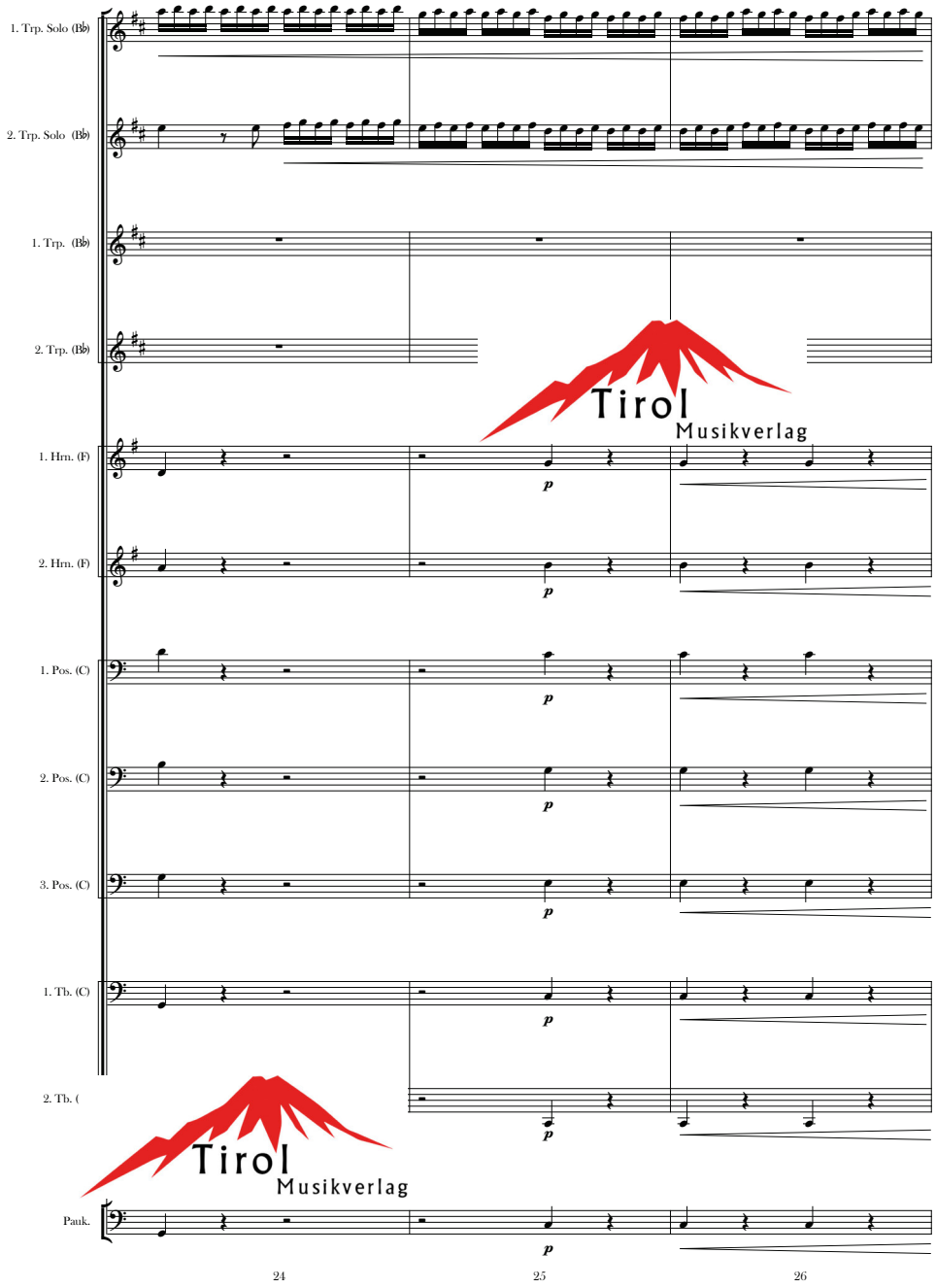

Tirol Musikverlag

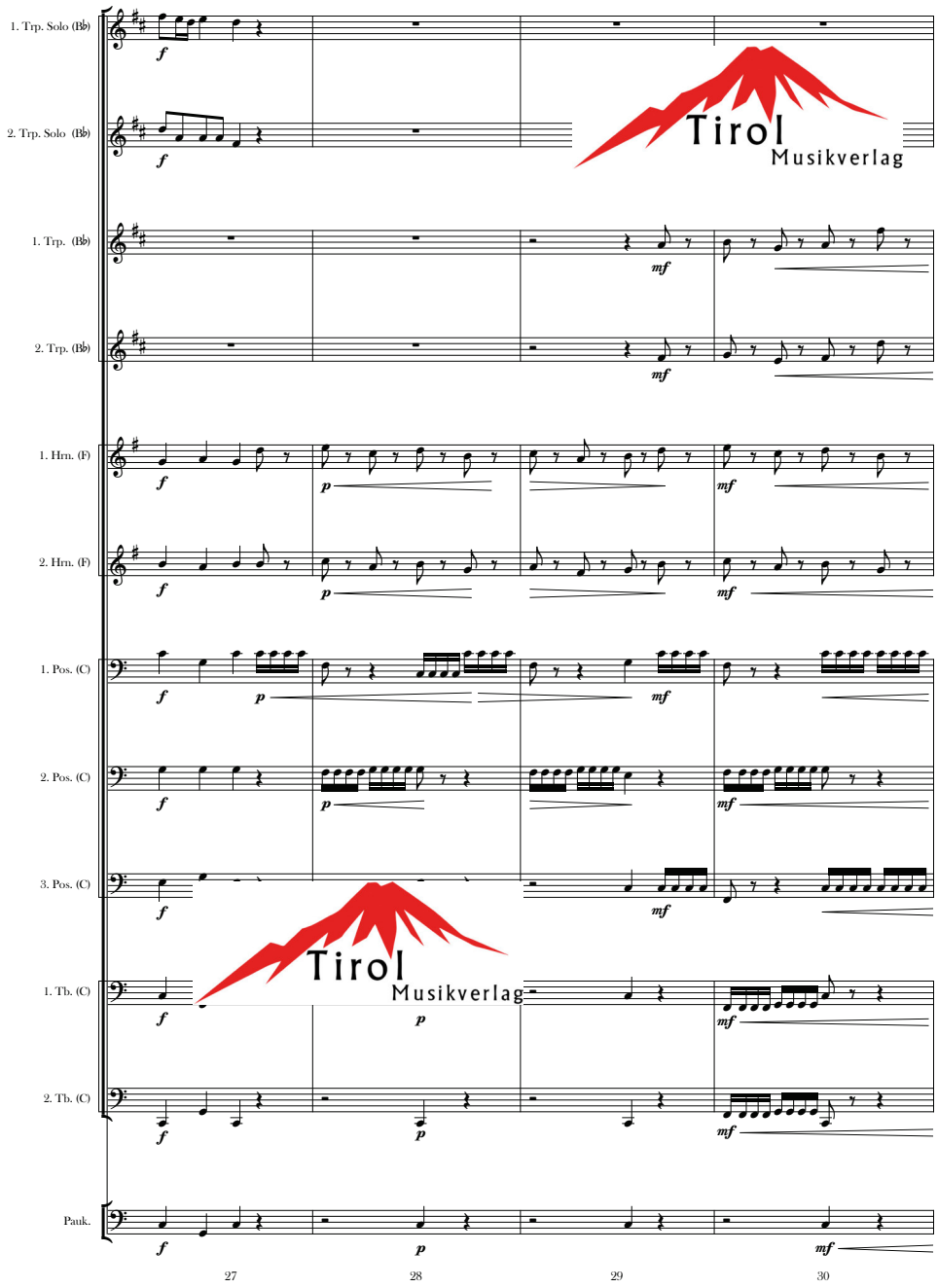

Tirol Musikverlag

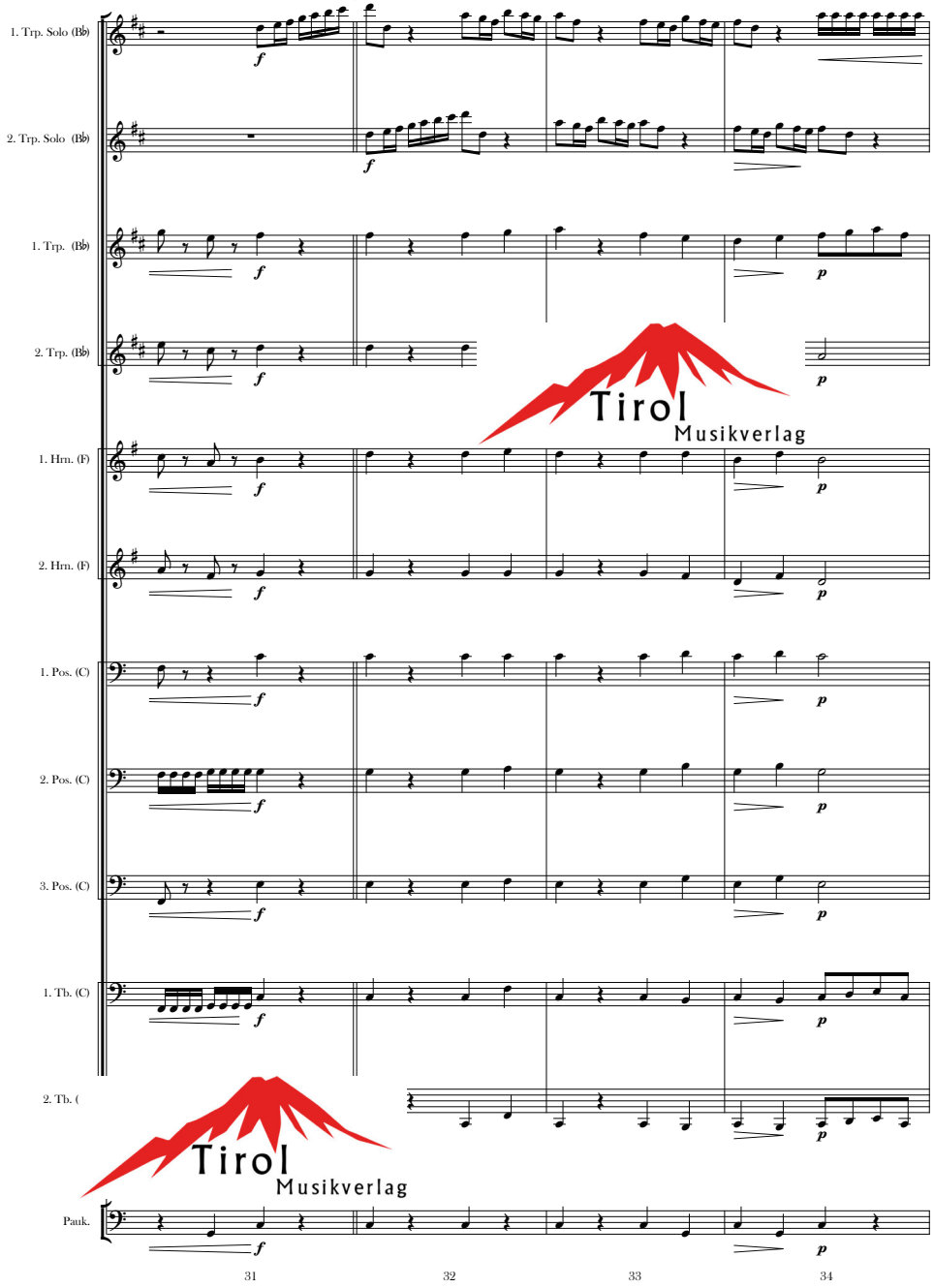

Tirol Musikverlag

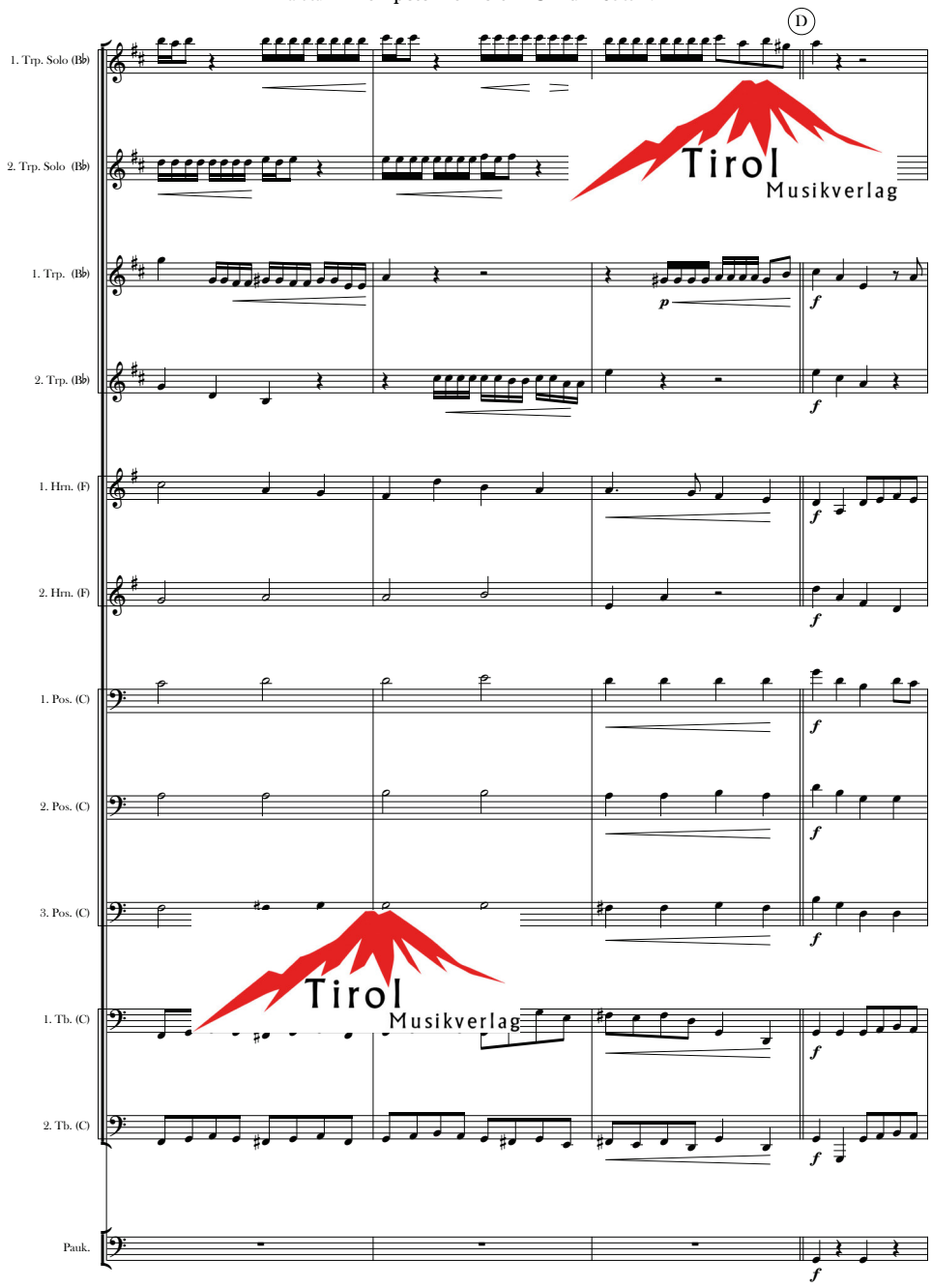

Tirol Musikverlag

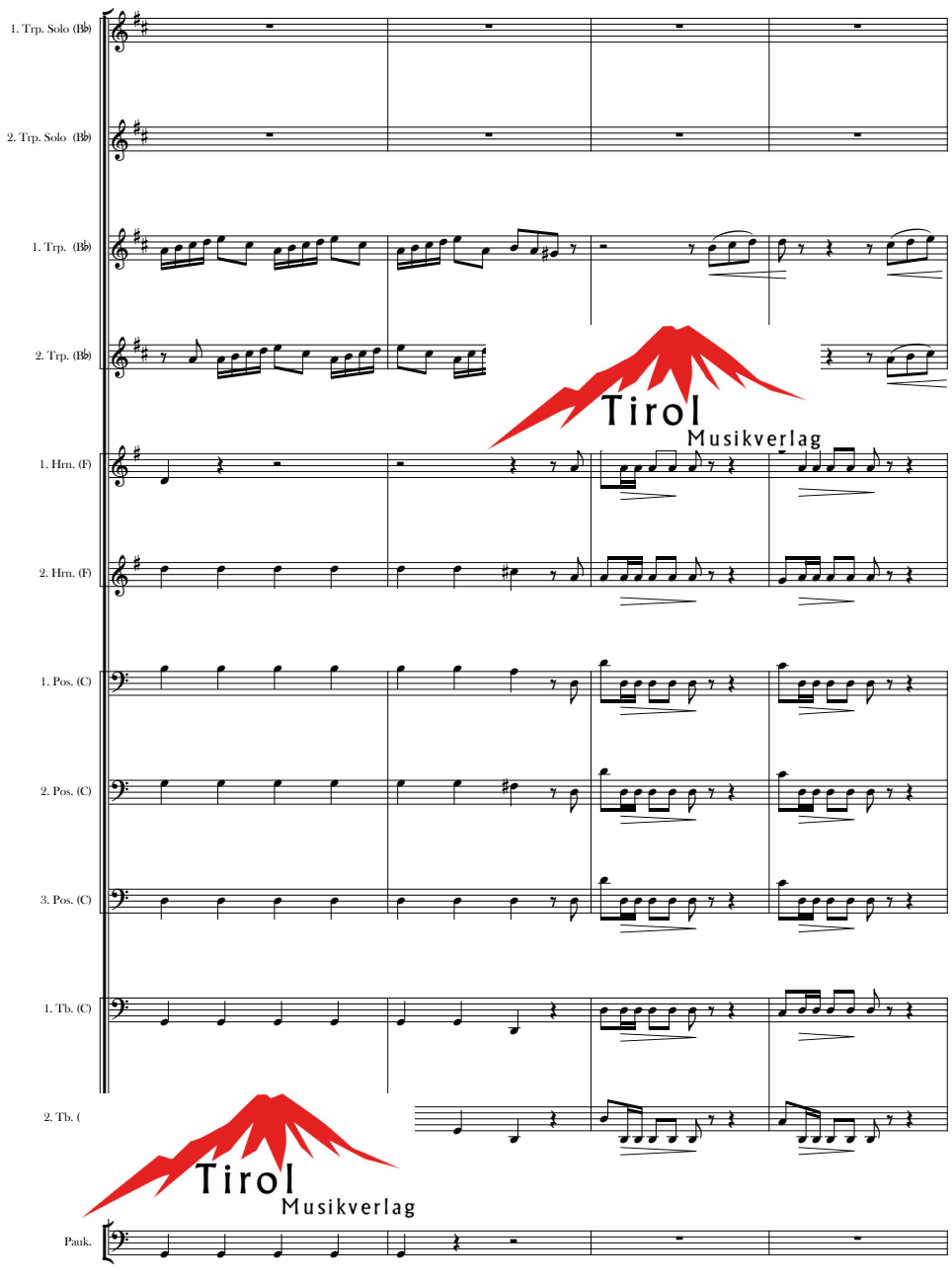

Tirol Musikverlag

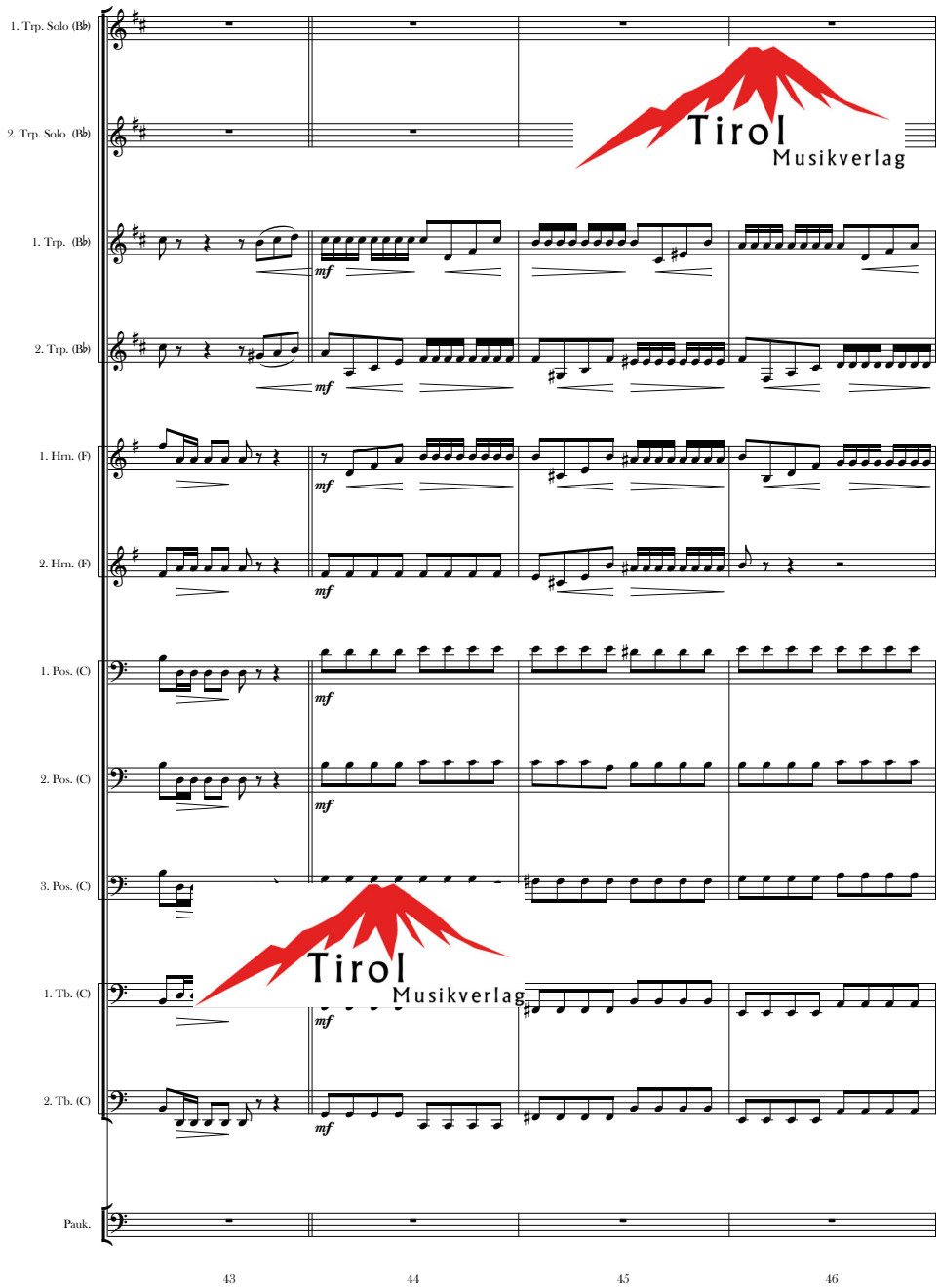

Tirol Musikverlag

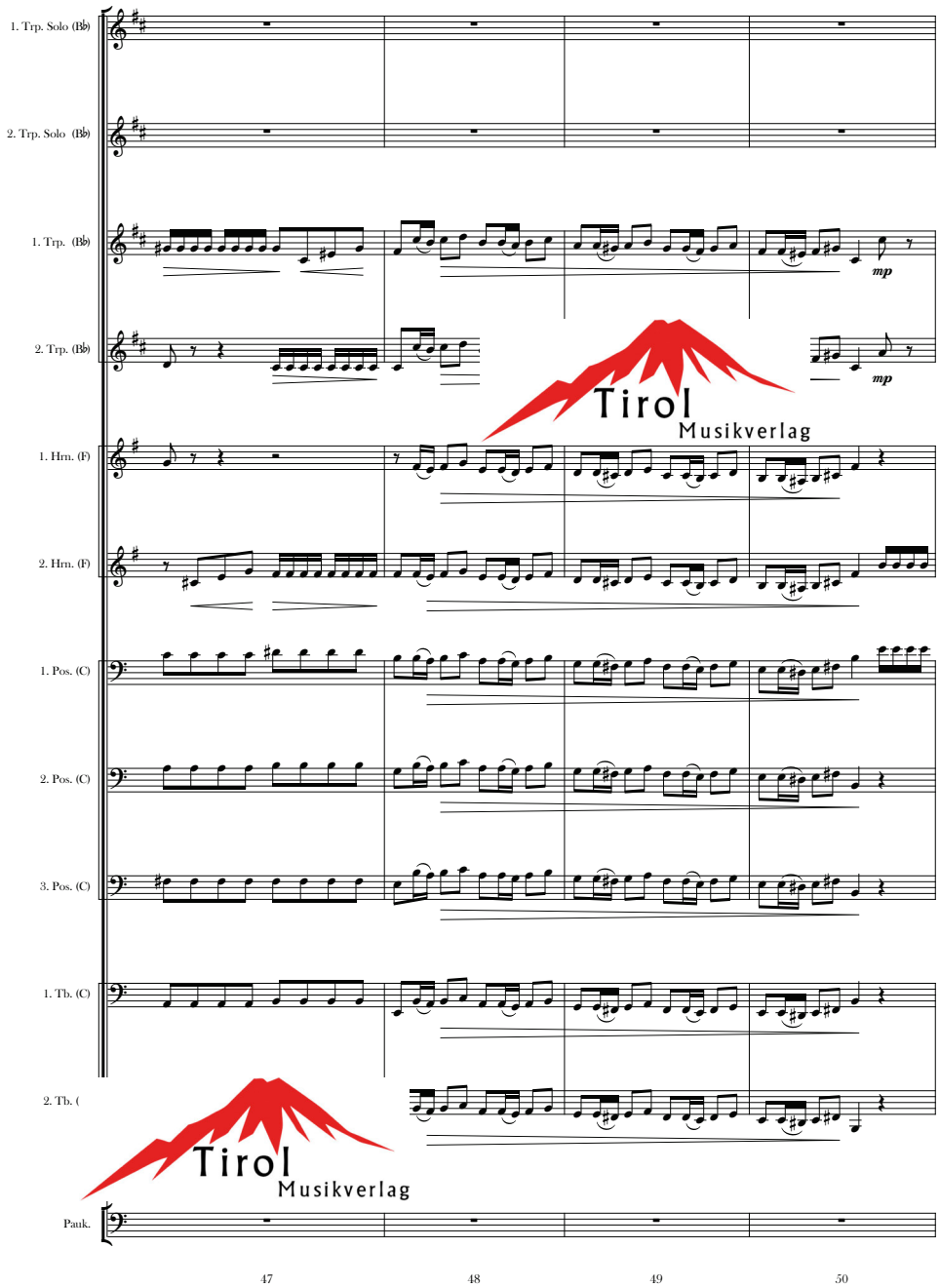

Tirol Musikverlag

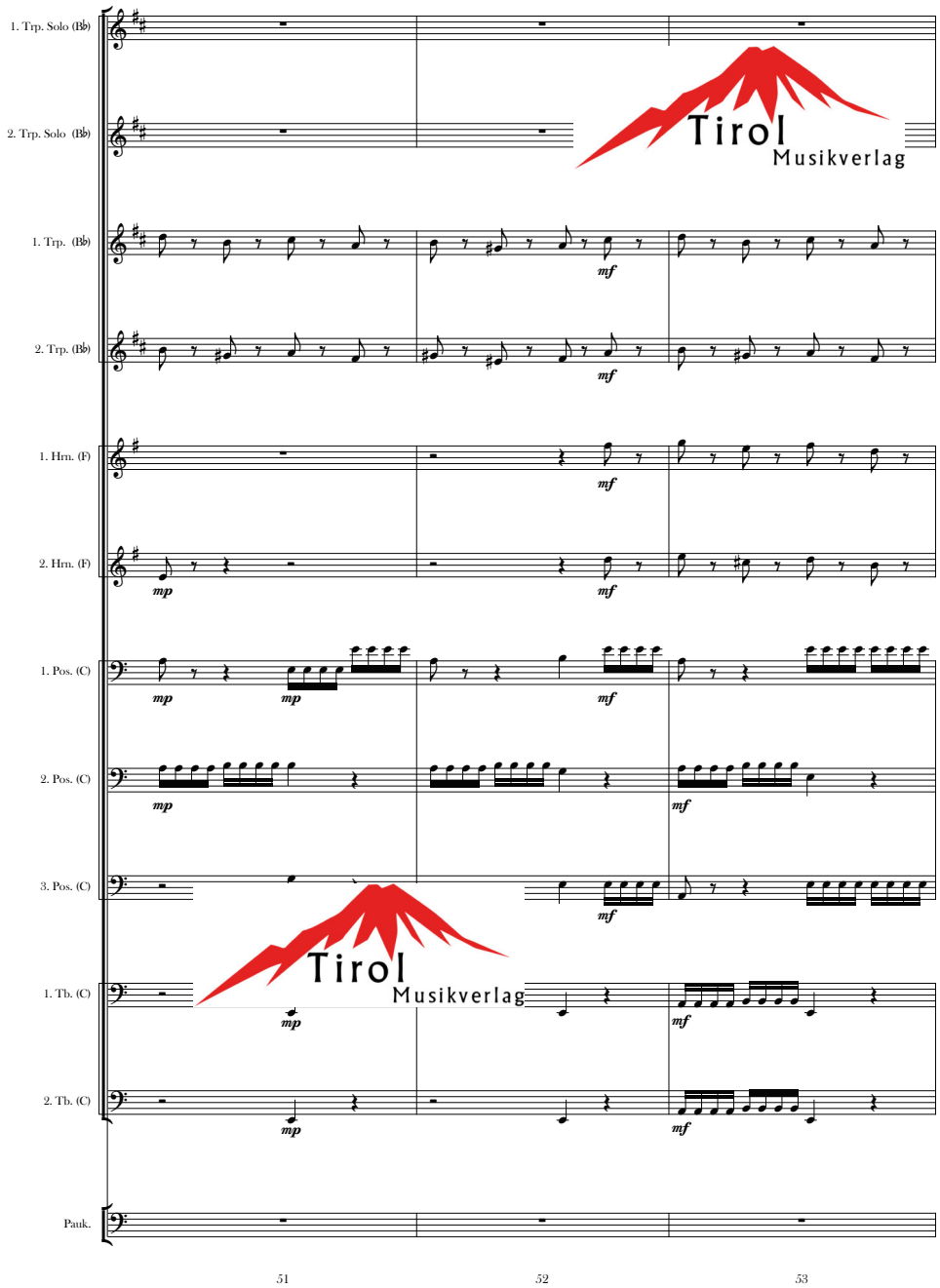
1. Trp. Solo (Bb)
2. Trp. Solo (Bb)
1. Trp. (Bb)
2. Trp. (Bb)
1. Hrn. (F)
2. Hrn. (F)
1. Pos. (C)
2. Pos. (C)
3. Pos. (C)
1. Tb. (C)
2. Tb. (C)
Pauk.
mp
mf
51
52
53

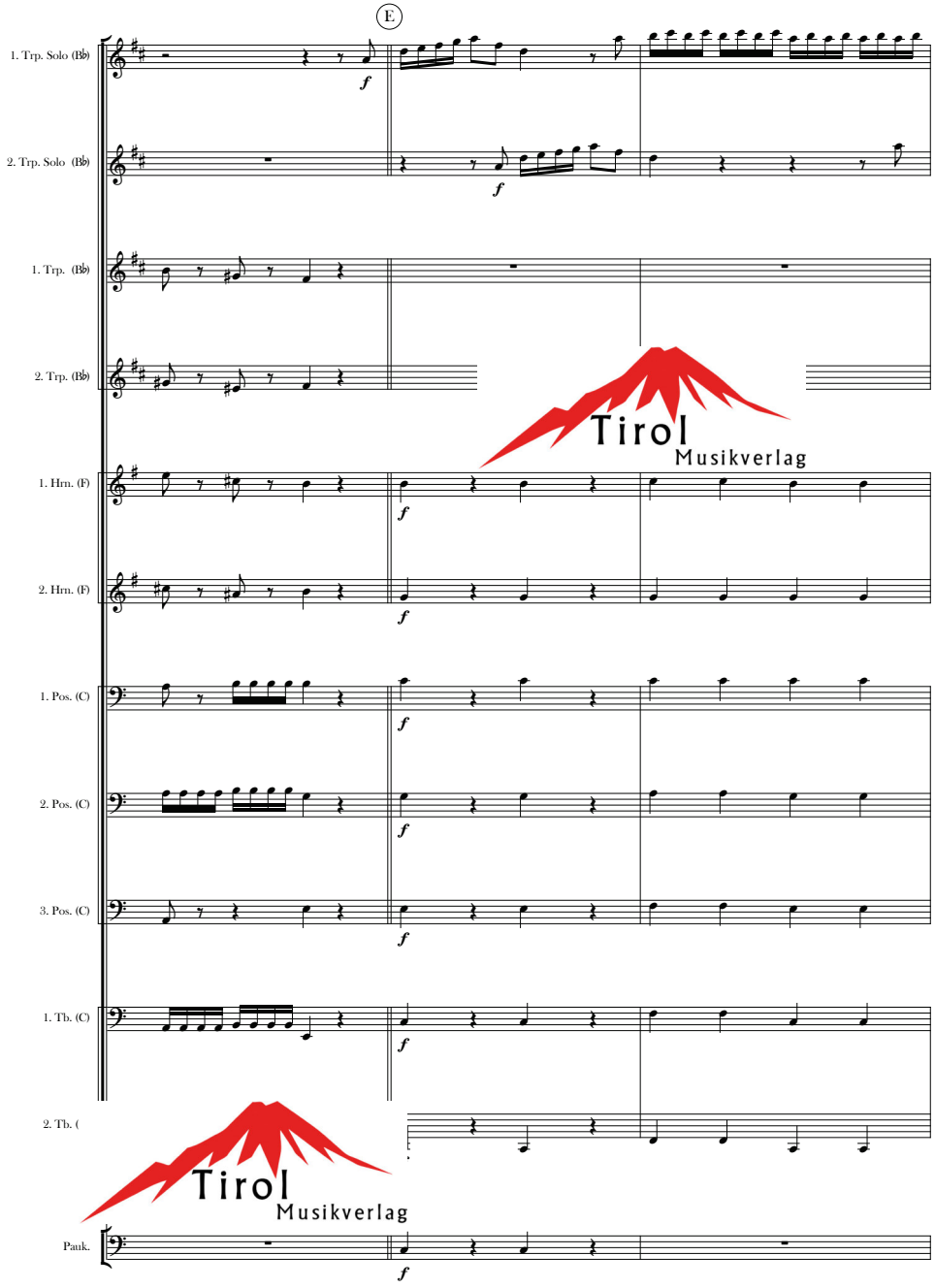
E
1. Trp. Solo (Bb)
2. Trp. Solo (Bb)
1. Trp. (Bb)
2. Trp. (Bb)
1. Hrn. (F)
2. Hrn. (F)
1. Pos. (C)
2. Pos. (C)
3. Pos. (C)
1. Tb. (C)
2. Tb. (
Pauk.
f
54
55
56

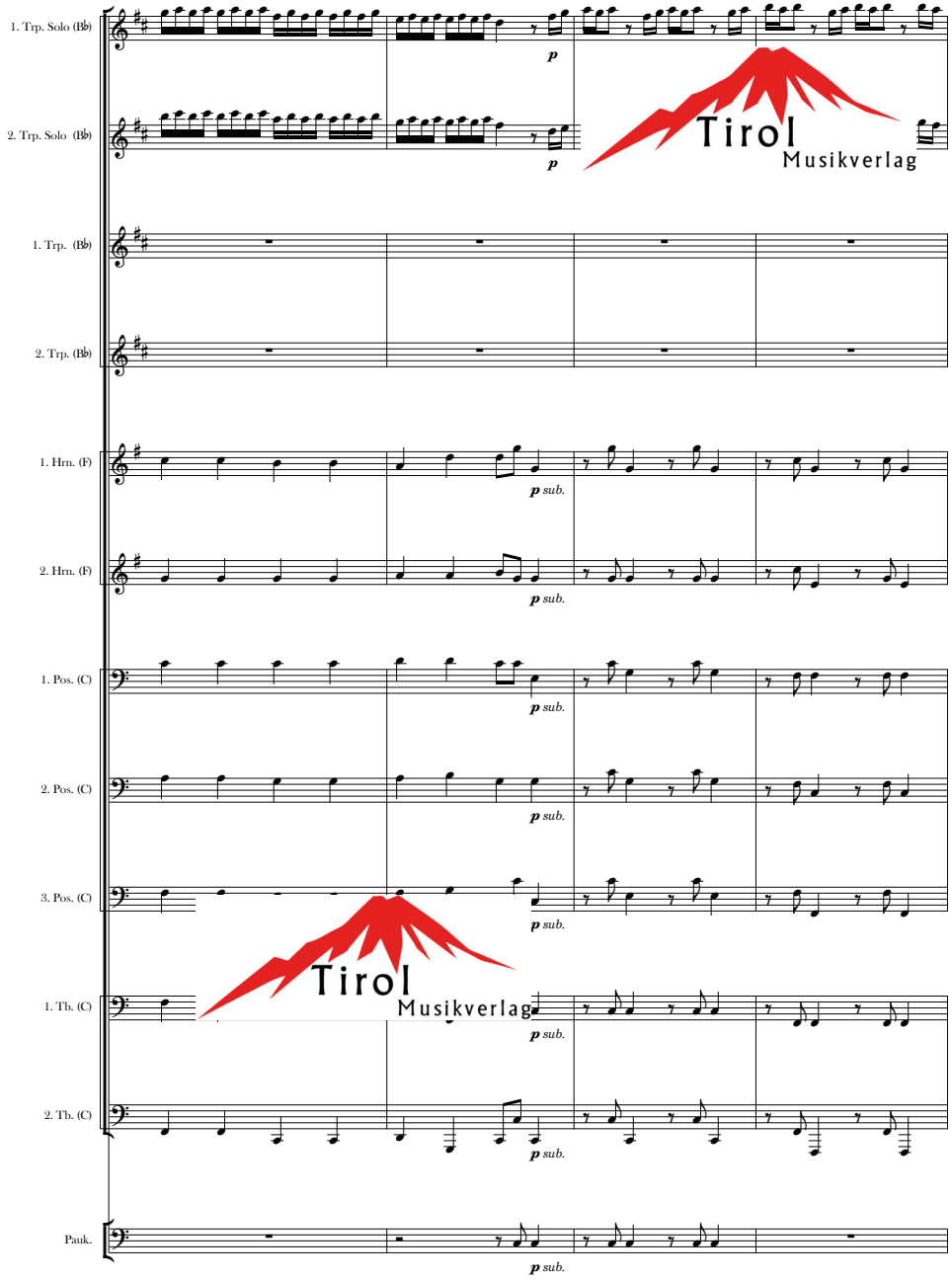
1. Trp. Solo (B♭)
2. Trp. Solo (B♭)
1. Trp. (B♭)
2. Trp. (B♭)
1. Hrn. (F)
2. Hrn. (F)
1. Pos. (C)
2. Pos. (C)
3. Pos. (C)
1. Tb. (C)
2. Tb. (C)
Pauk.
p
p sub.
57
58
59
60

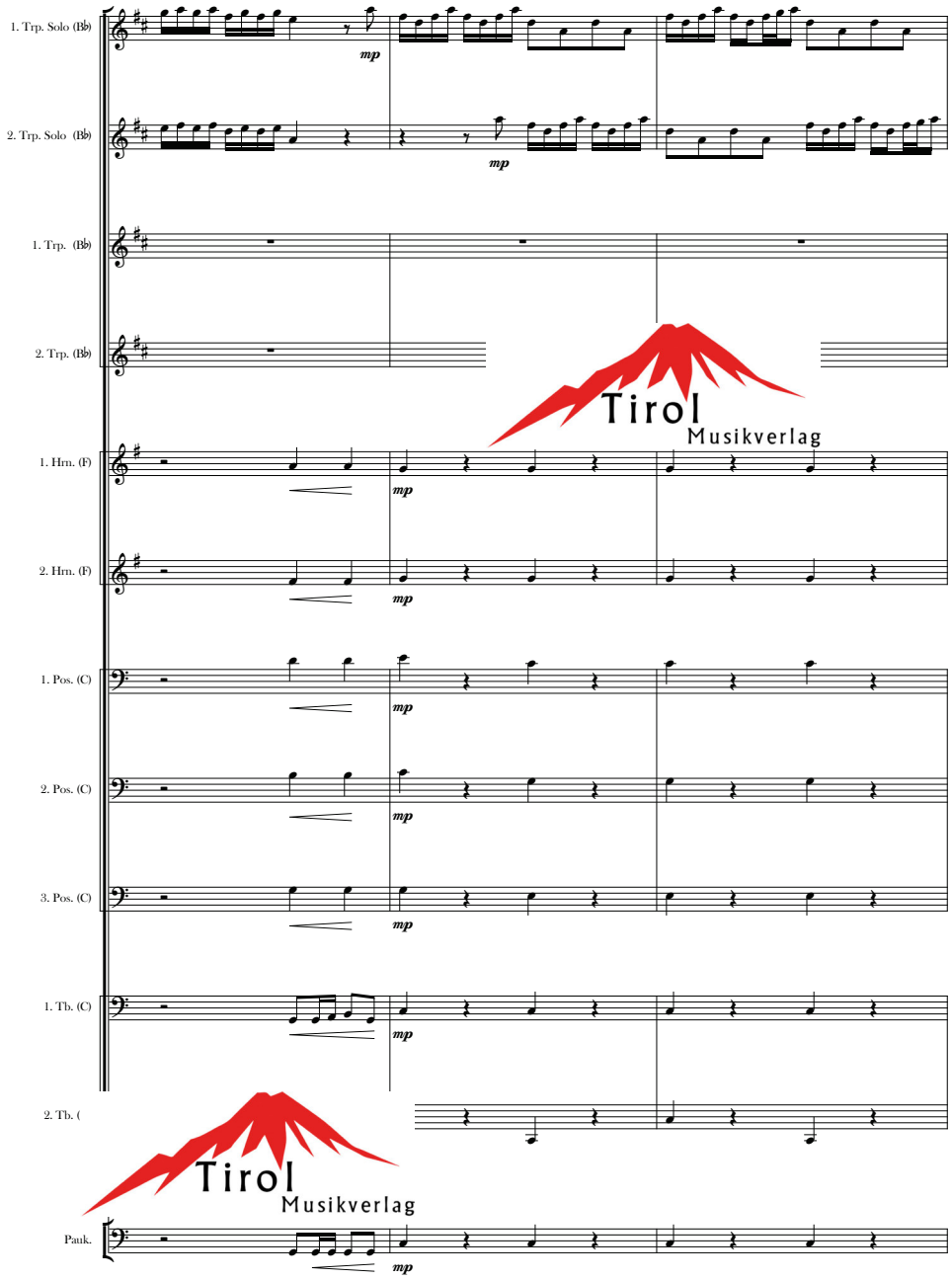
1. Trp. Solo (B♭)
2. Trp. Solo (B♭)
1. Trp. (B♭)
2. Trp. (B♭)
1. Hrn. (F)
2. Hrn. (F)
1. Pos. (C)
2. Pos. (C)
3. Pos. (C)
1. Tb. (C)
2. Tb. (
Pauk.
mp
61
62
63

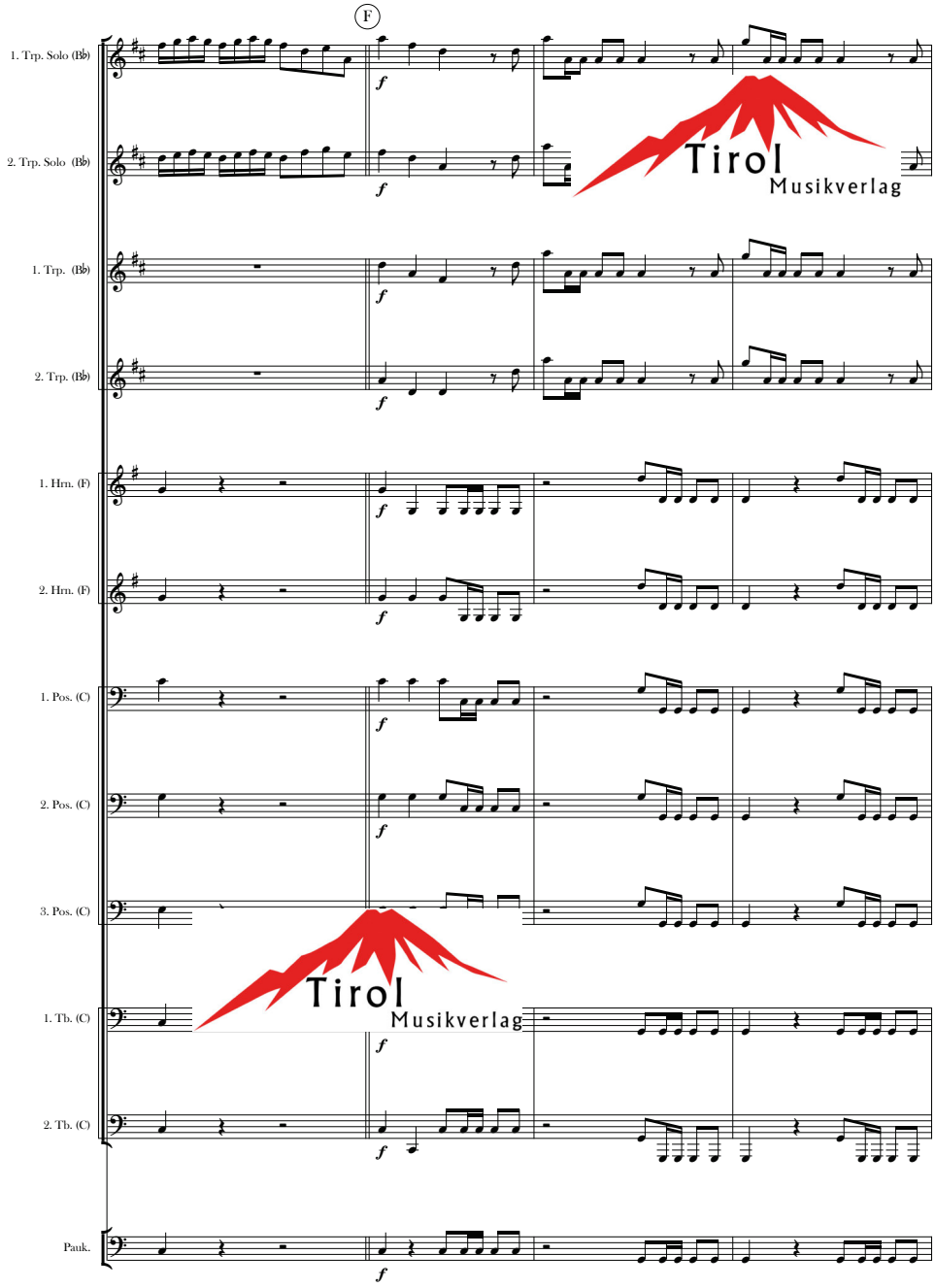

Tirol Musikverlag

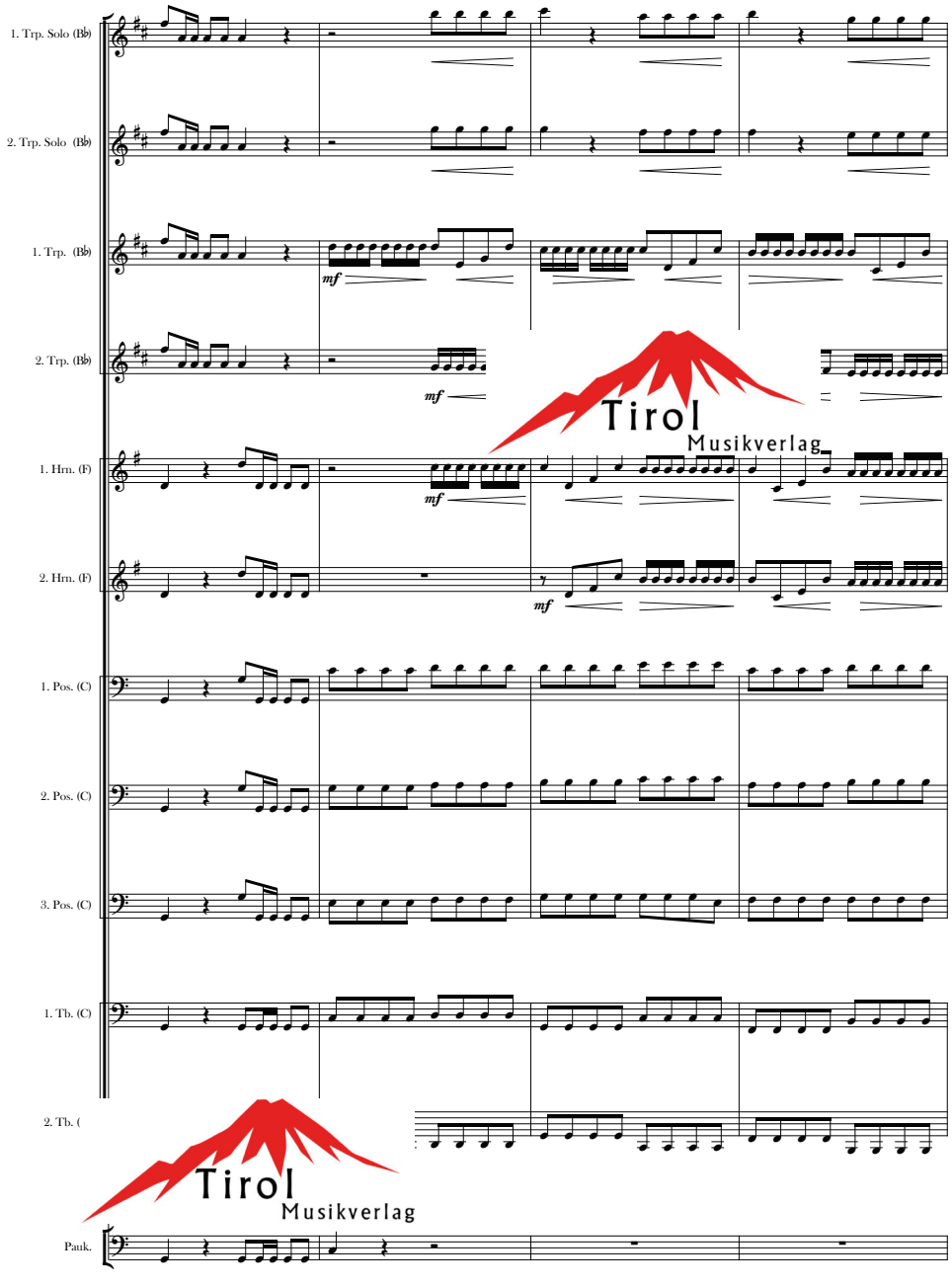

Tirol Musikverlag

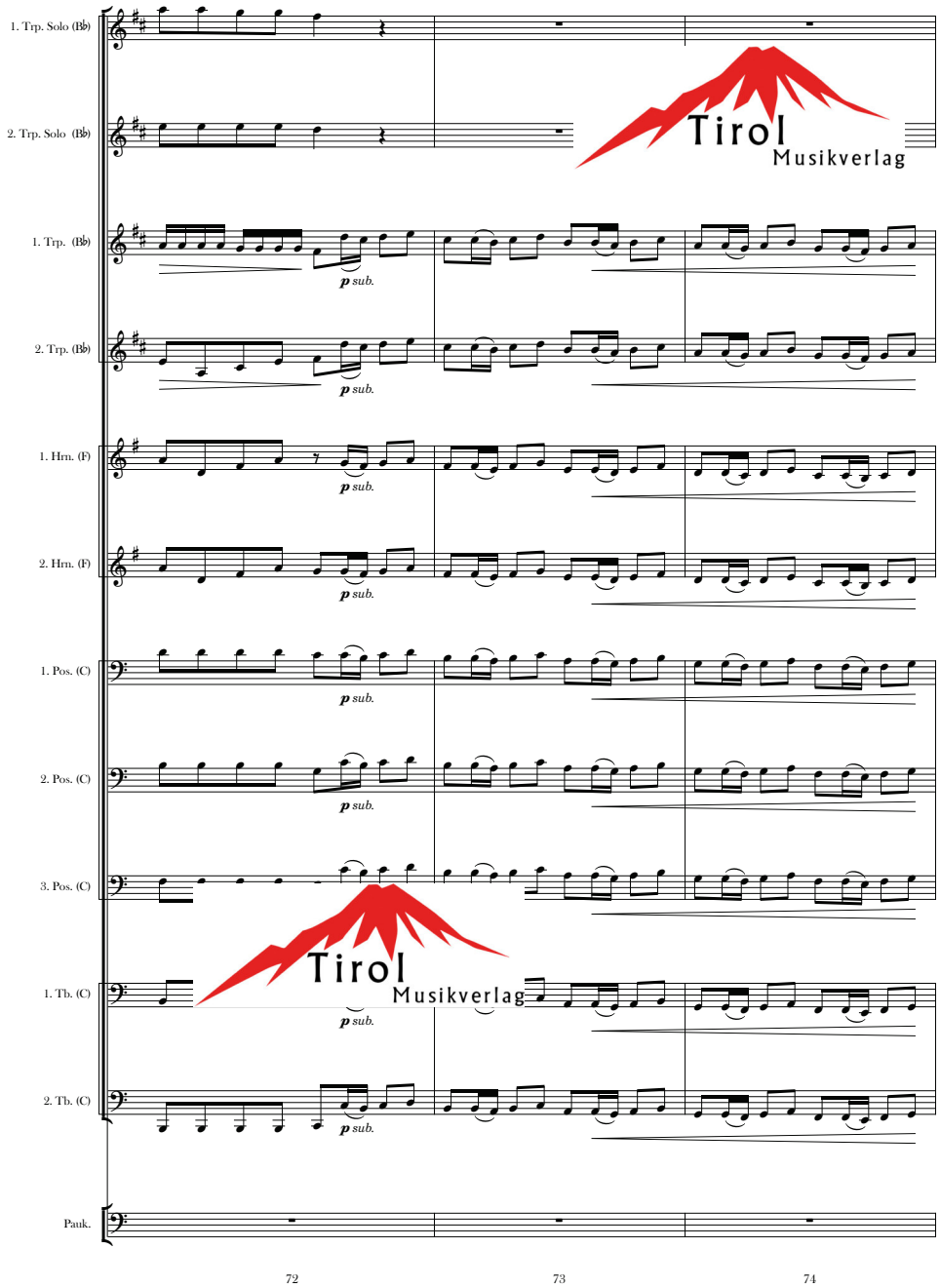

Tirol Musikverlag

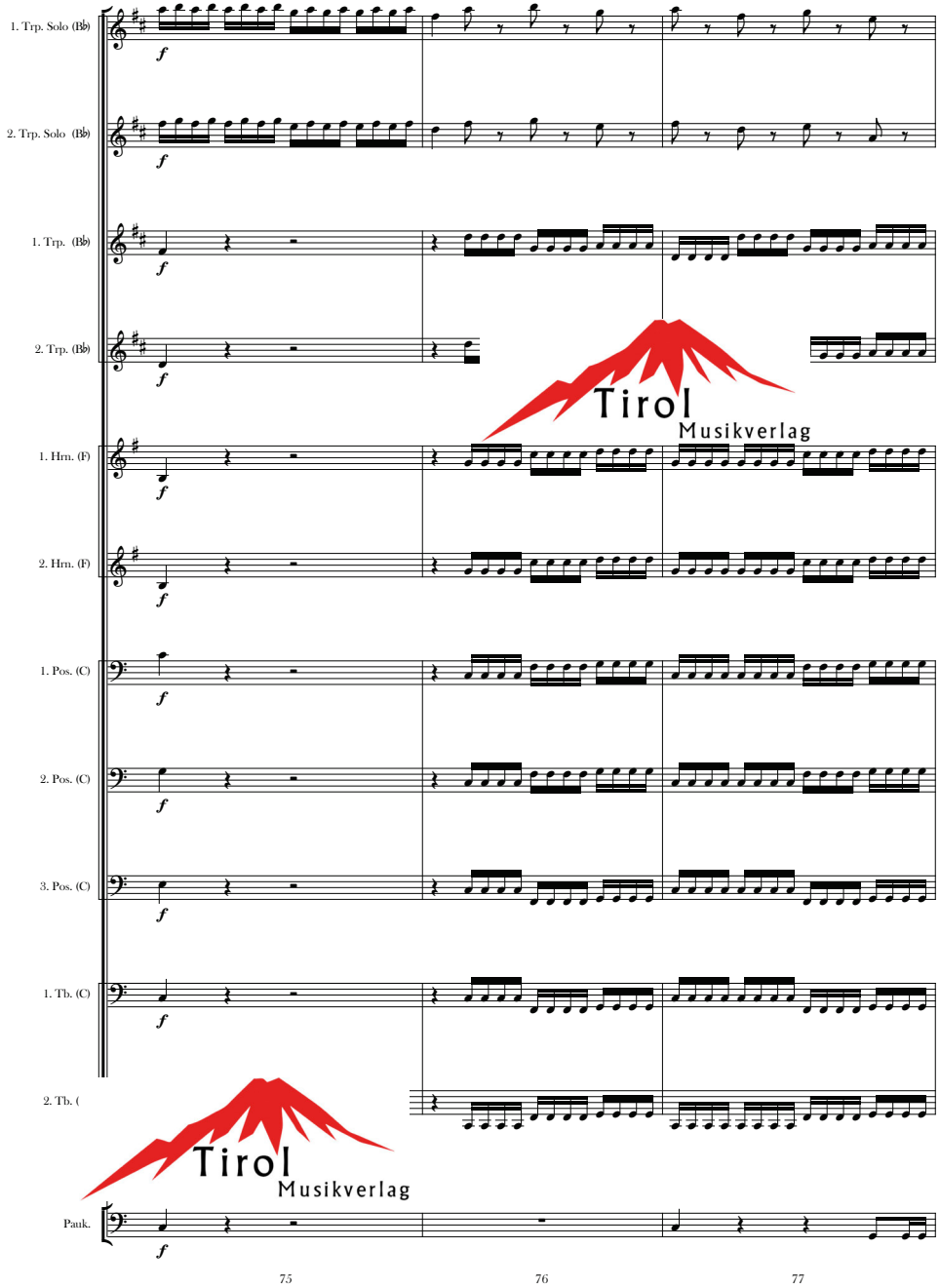

Tirol Musikverlag

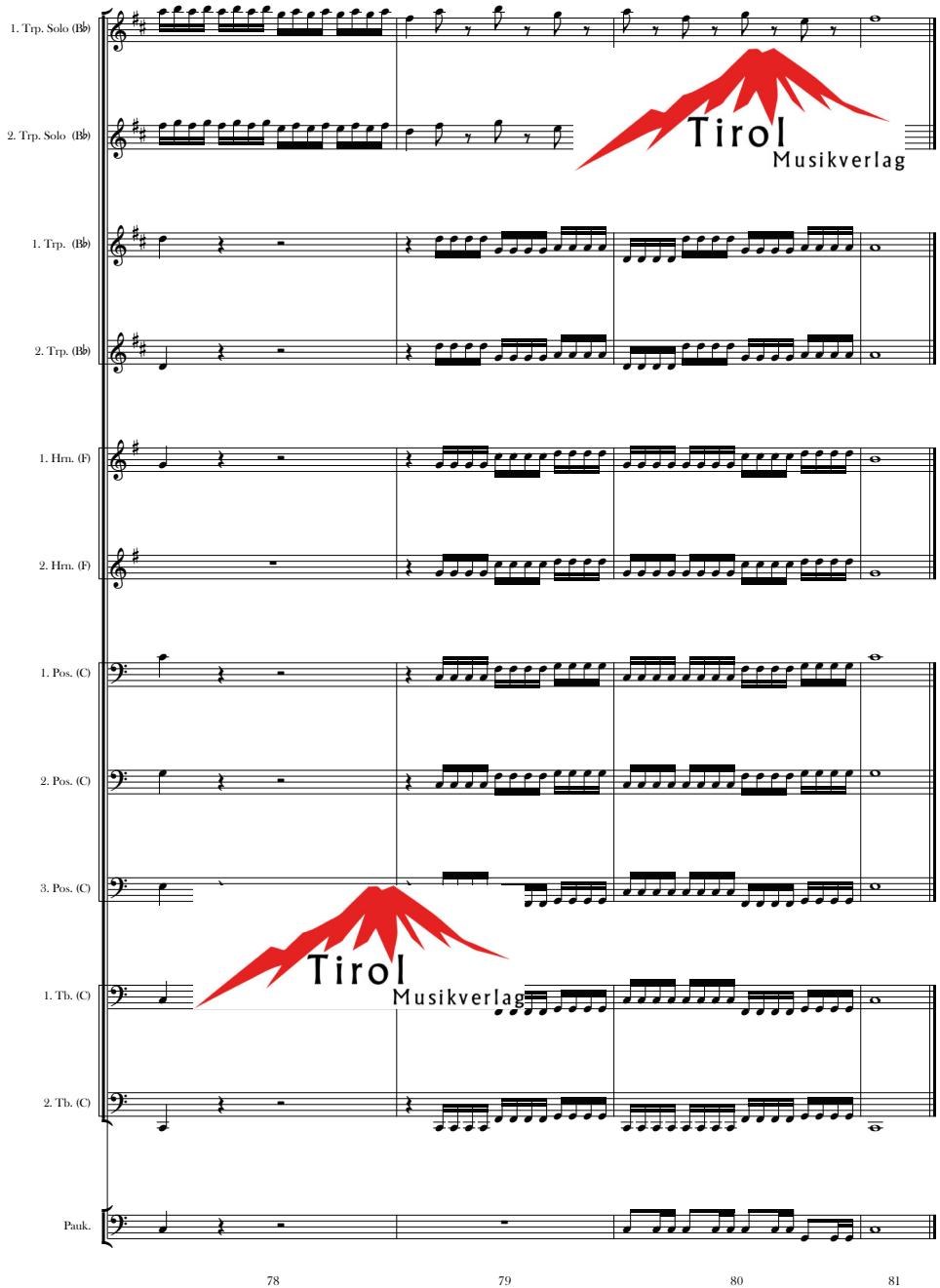

Tirol Musikverlag

Tirol Musikverlag

Tirol Musikverlag